

# BILAG 2

## Kontrolplots per afdeling 2009

Bilag til kvalitetsindikatorrapport for Brystkræft 2009 | Landsdækkende Klinisk Kvalitetsdatabase for Brystkræft

Indikator 1: Små tumorer <= 10 mm fundet ved screening  
ALLE SYGEHUSE

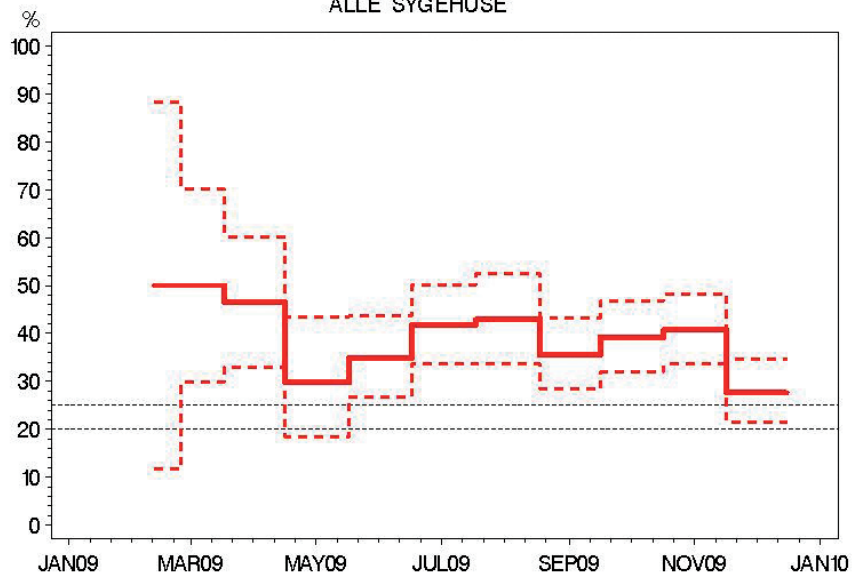

Indikator 2: Præoperativ diagnose ved nålebiopsi  
ALLE SYGEHUSE

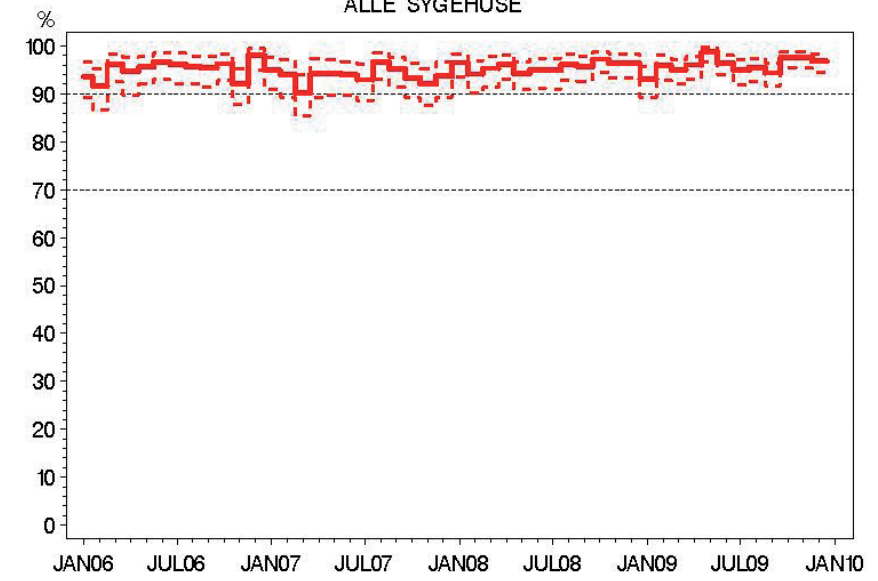

Indikator 3: Malign:Benign operationsratio  
ALLE SYGEHUSE

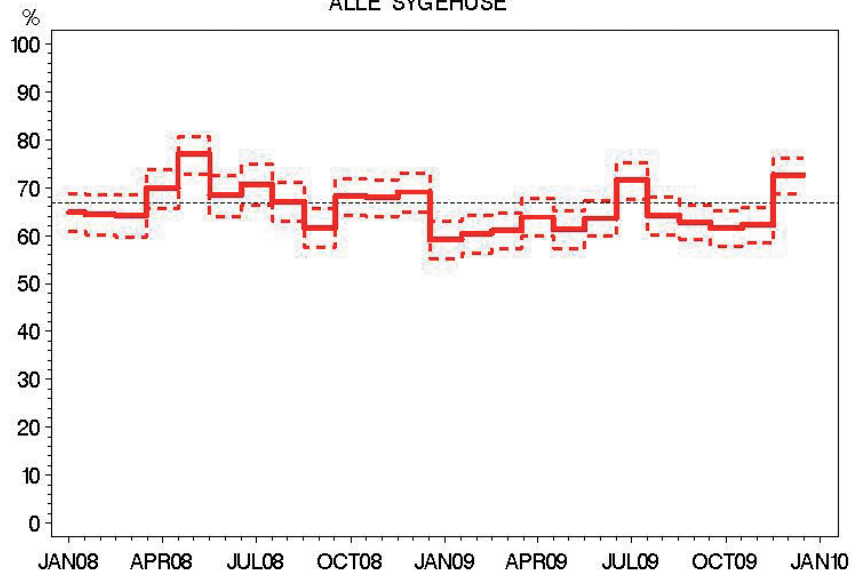

Indikator 4: N-neg ved SN  
ALLE SYGEHUSE

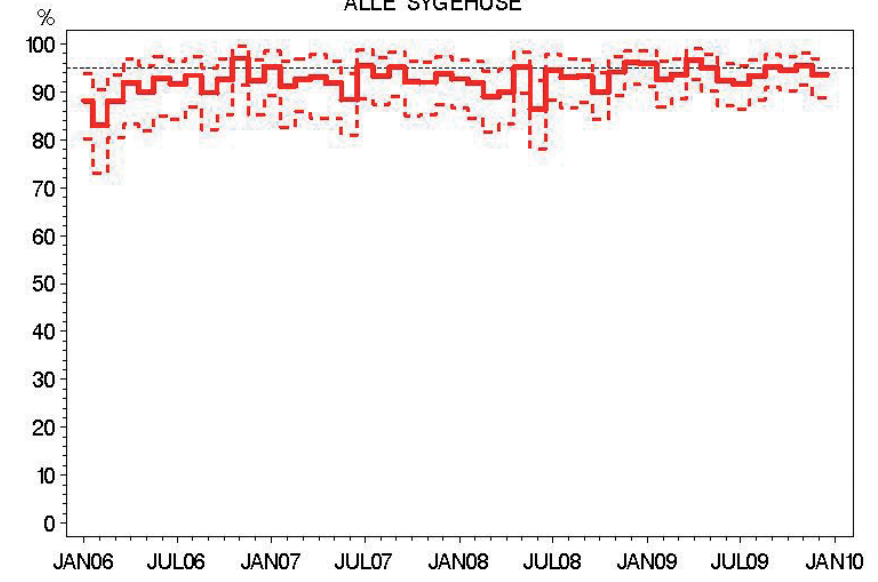

Indikator 5: N-pos med  $\geq 10$  udtagne nodes  
ALLE SYGEHUSE

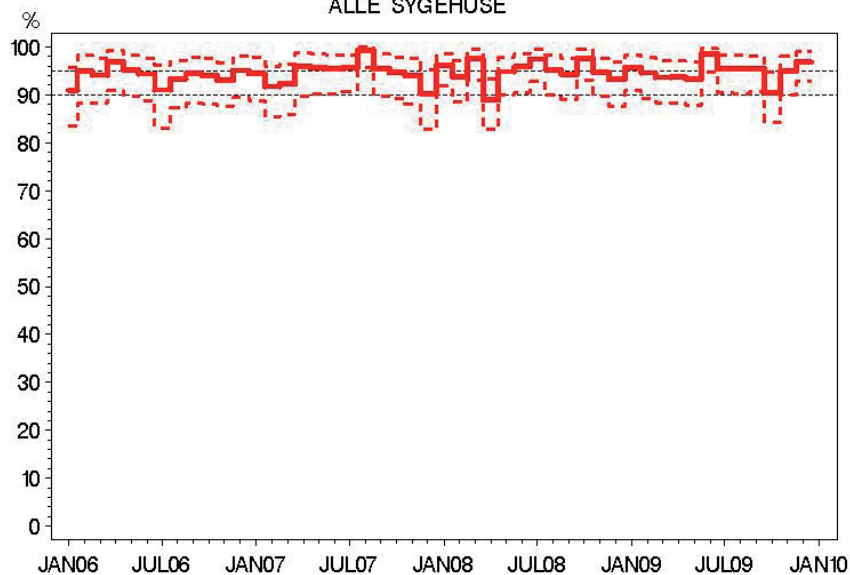

Indikator 6—T1: Brystbevarende operation  
ALLE SYGEHUSE

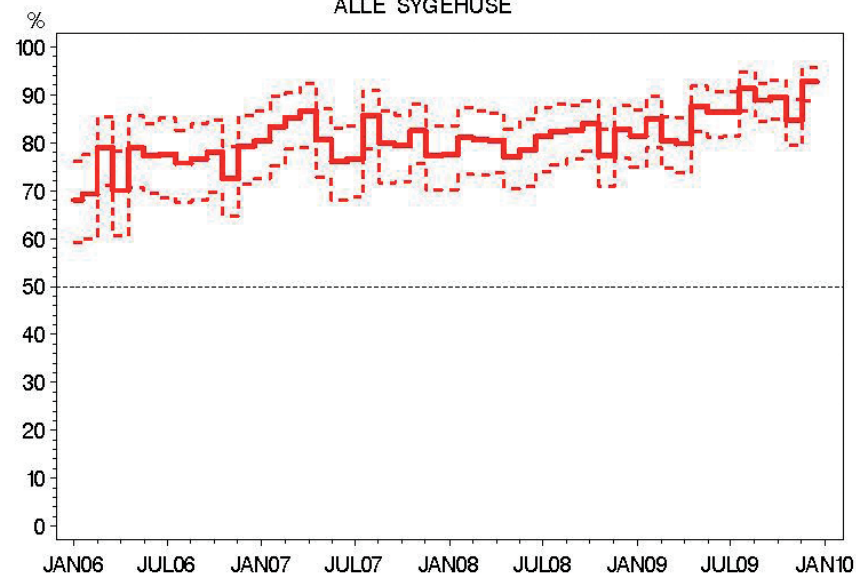

Indikator 6—T2: Brystbevarende operation  
ALLE SYGEHUSE

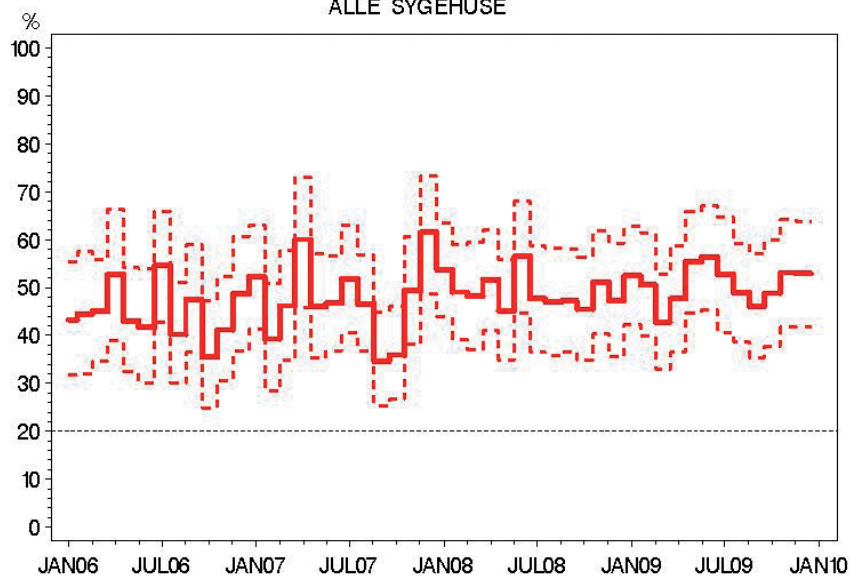

Indikator 7: Indberetning til DBCG register  
ALLE SYGEHUSE

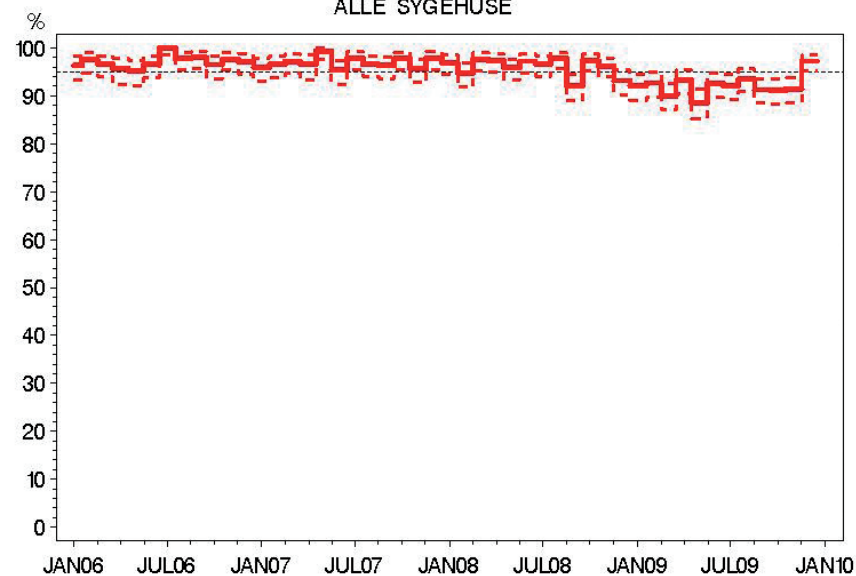

Indikator 8: Højrisiko-patienter i adjuverende onkologisk behandling

ALLE SYGEHUSE

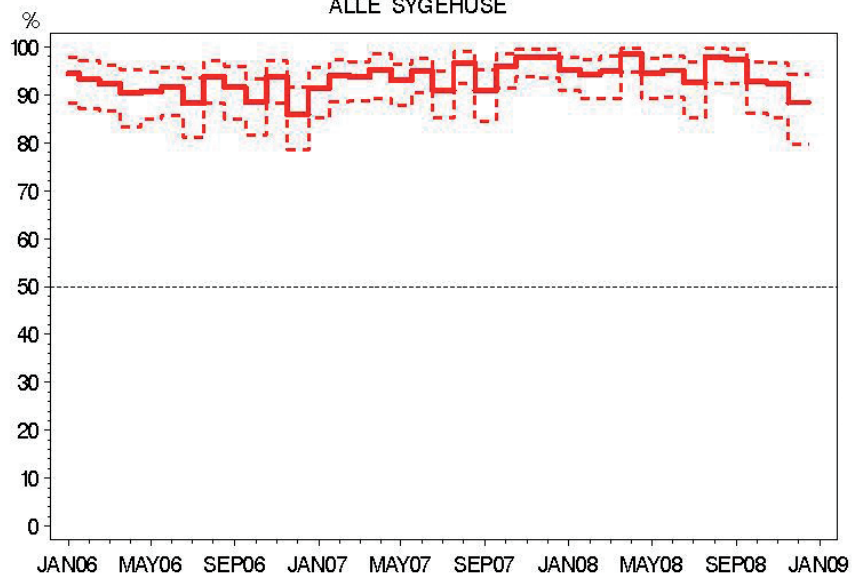

Indikator 9: Patienter der gennemfører DBCGs kontrolprogram

ALLE SYGEHUSE

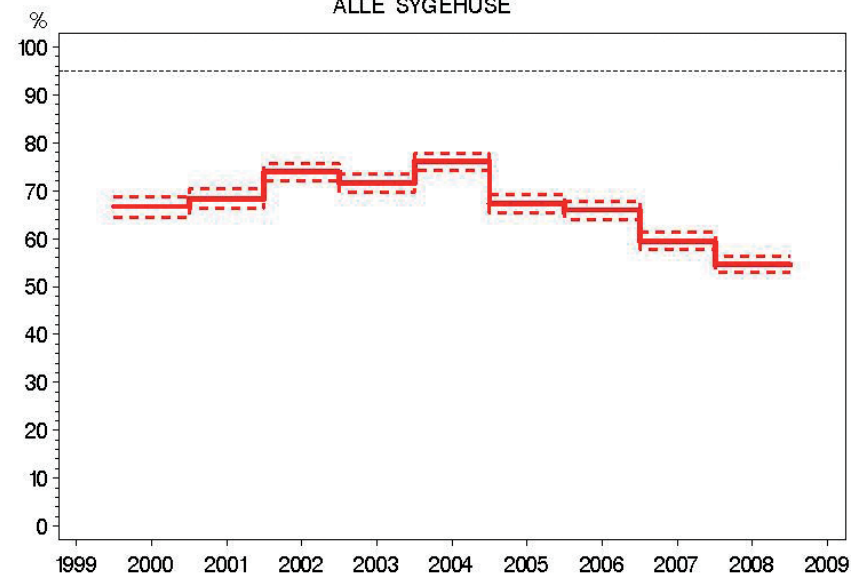

Indikator 9 HR: Højrisiko ppt. der gennemfører DBCG kontrolprogram

ALLE SYGEHUSE

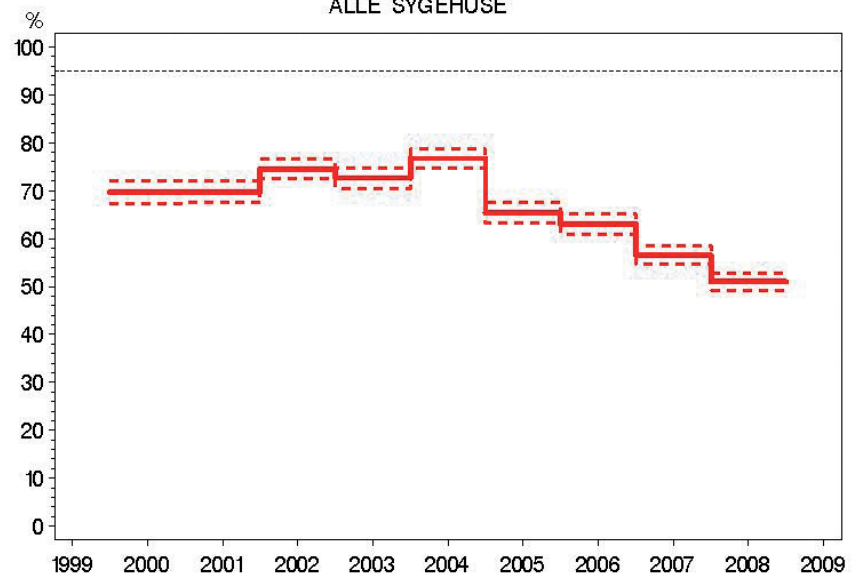

Indikator 9 LR: Lavrisiko ppt. der gennemfører DBCG kontrolprogram

ALLE SYGEHUSE

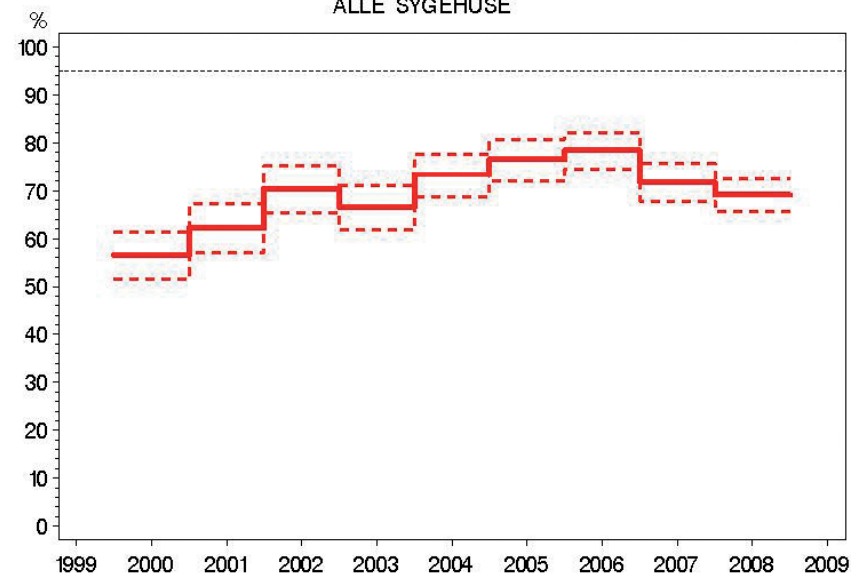

Indikator 11: Kirurgiske komplikationer ved brystkræftoperation

ALLE SYGEHUSE

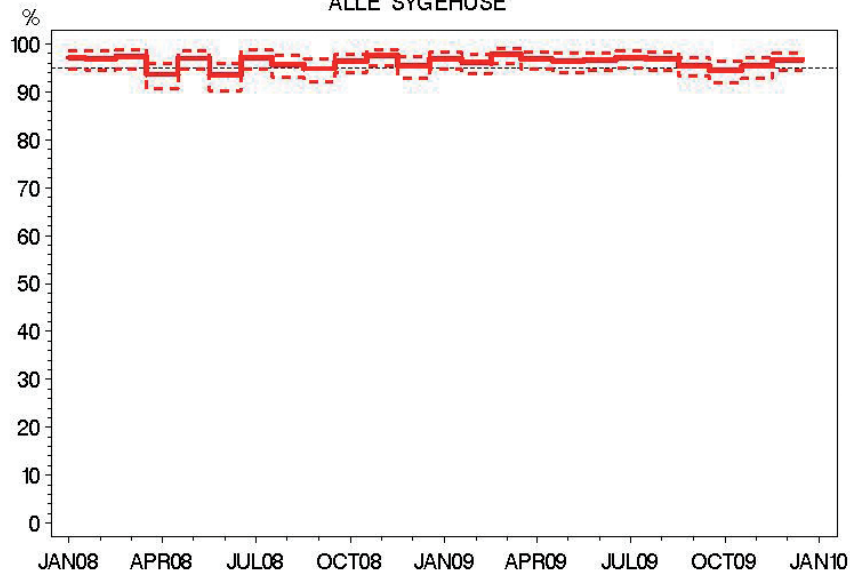

Indikator 1: Små tumorer <= 10 mm fundet ved screening

RIGSHOSP

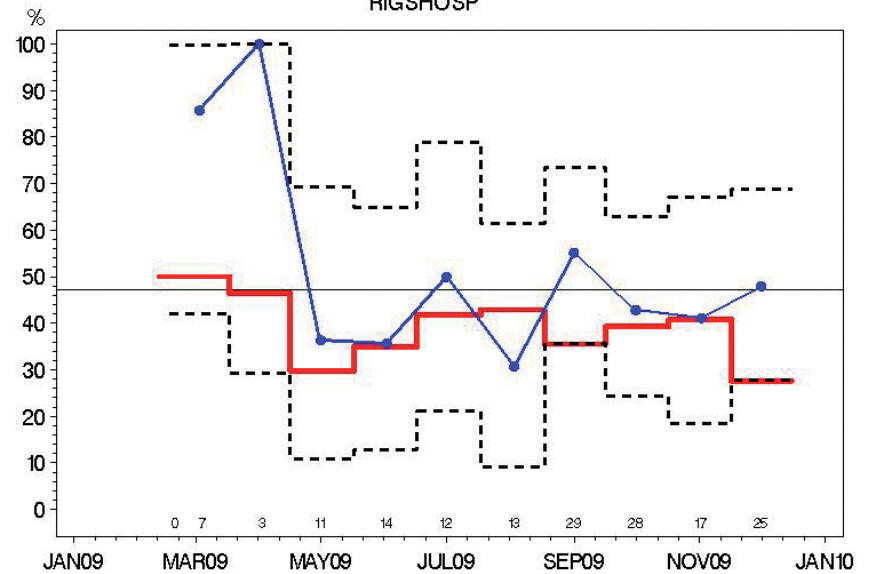

Indikator 2: Præoperativ diagnose ved nålebiopsi

RIGSHOSP

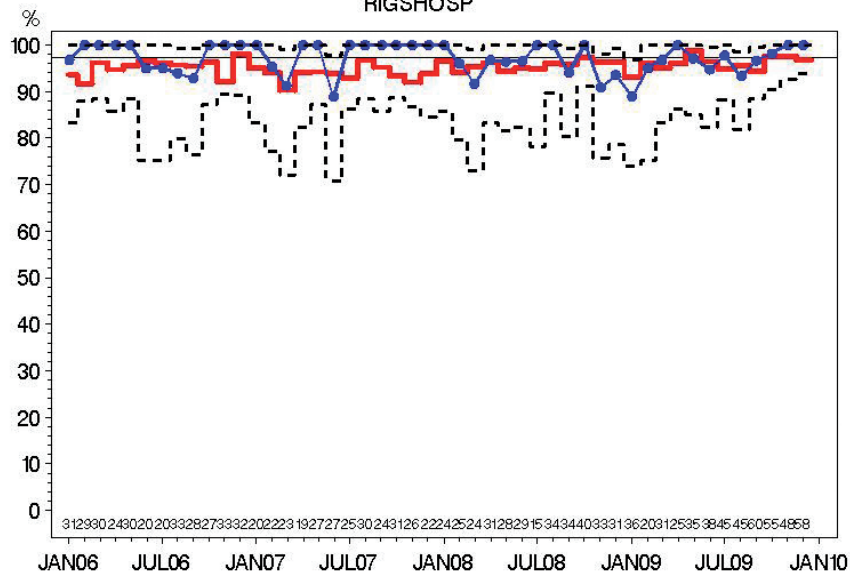

Indikator 3: Malign:Benign operationsratio

RIGSHOSP

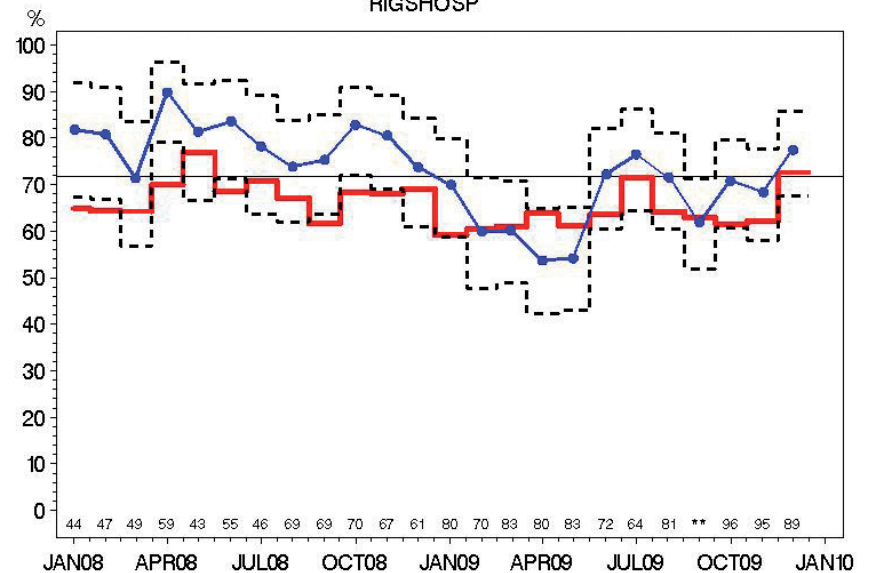

Indikator 4: N—neg ved SN  
RIGSHOSP

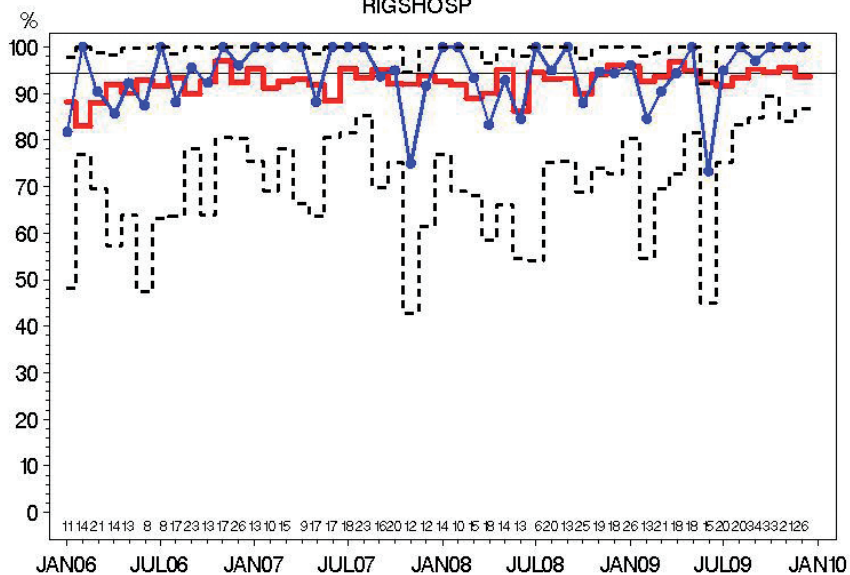

Indikator 5: N—pos med  $\geq 10$  udtagne nodes  
RIGSHOSP

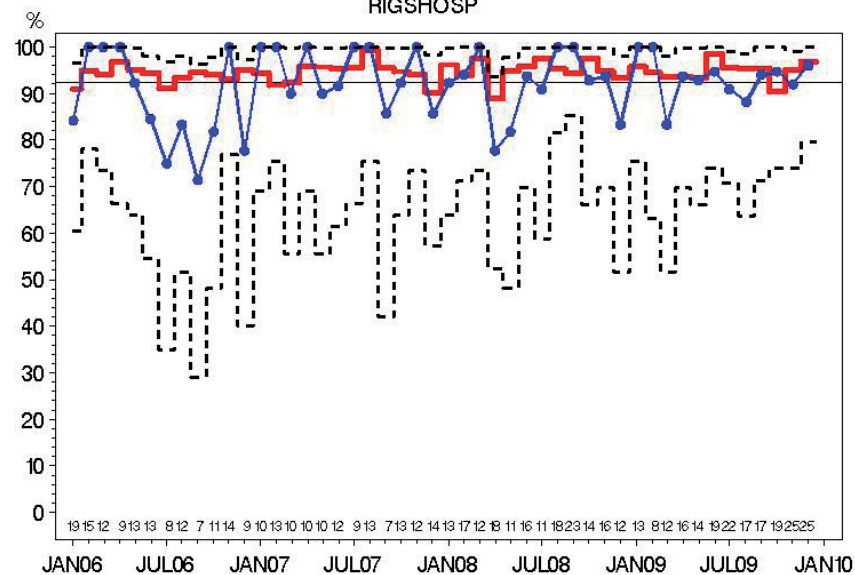

Indikator 6—T1: Brystbevarende operation  
RIGSHOSP

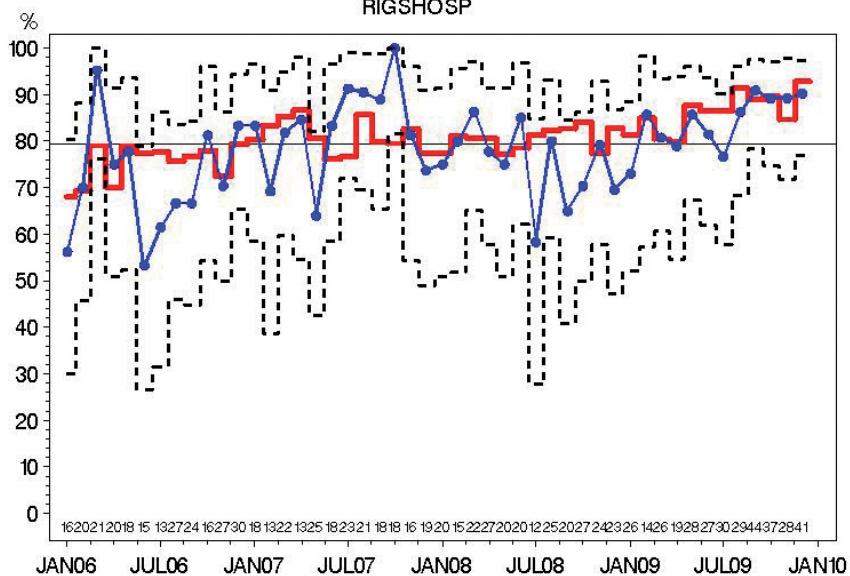

Indikator 6—T2: Brystbevarende operation  
RIGSHOSP

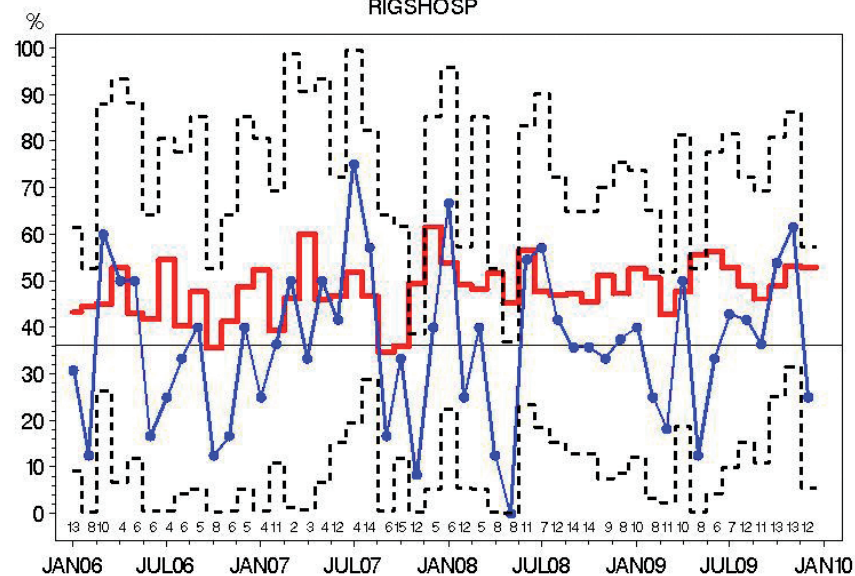

Indikator 7: Indberetning til DBCG register  
RIGSHOSP

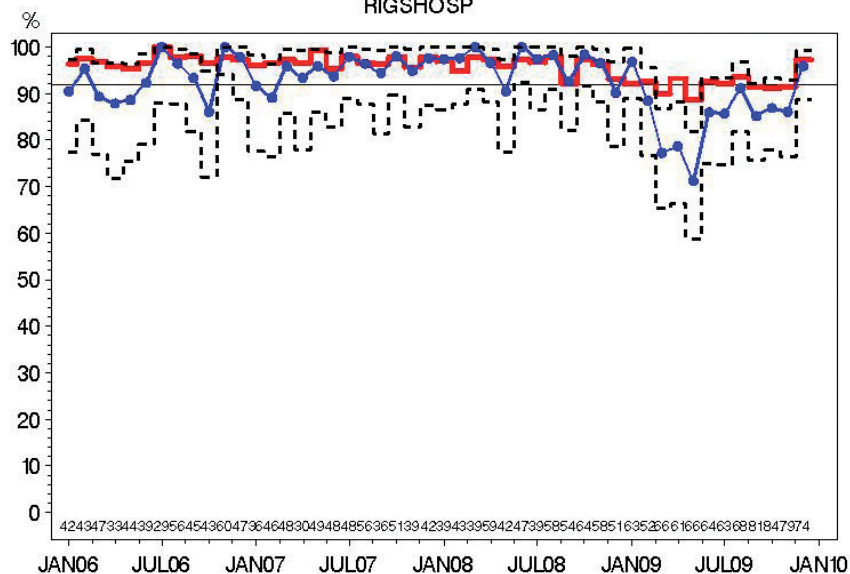

Indikator 8: Højrisiko-patienter i adjuverende onkologisk behandling  
RIGSHOSP

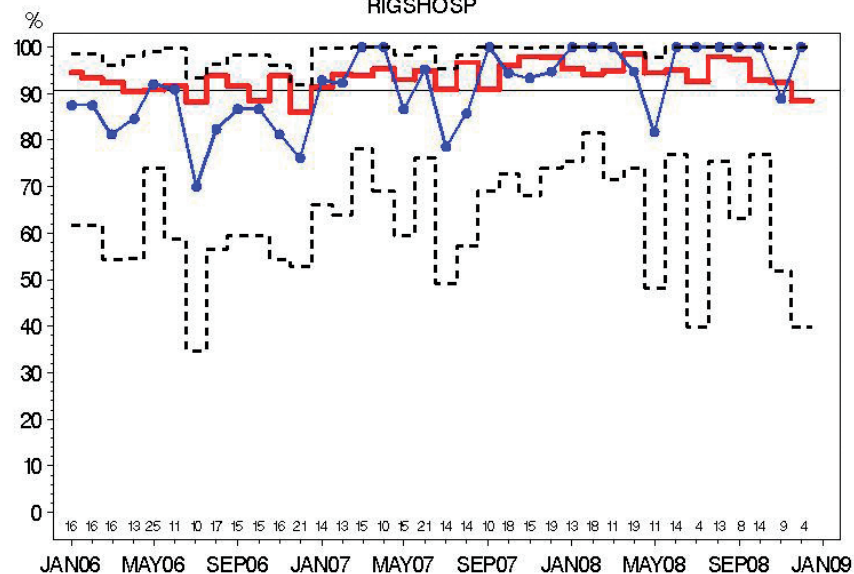

Indikator 9: Patienter der gennemfører DBCGs kontrolprogram  
RIGSHOSP

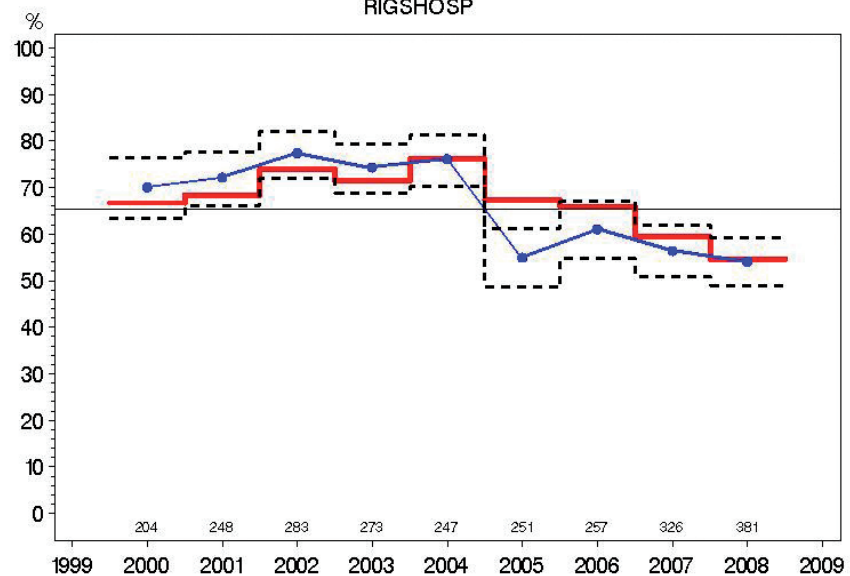

Indikator 9 HR: Højrisiko ppt. der gennemfører DBCG kontrolprogram  
RIGSHOSP

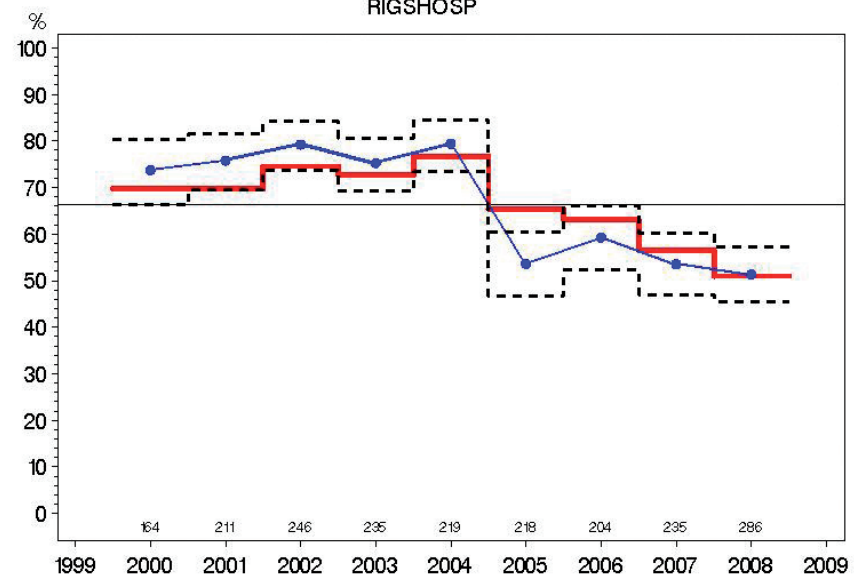

Indikator 9 LR: Lavrisiko ppt. der gennemfører DBCG kontrolprogram  
RIGSHOSP

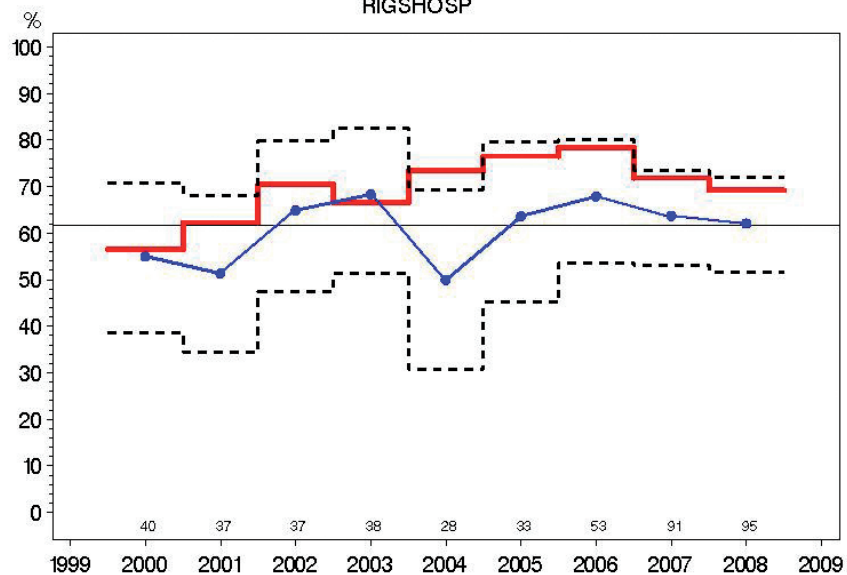

Indikator 11: Kirurgiske komplikationer ved brystkræftoperation  
RIGSHOSP

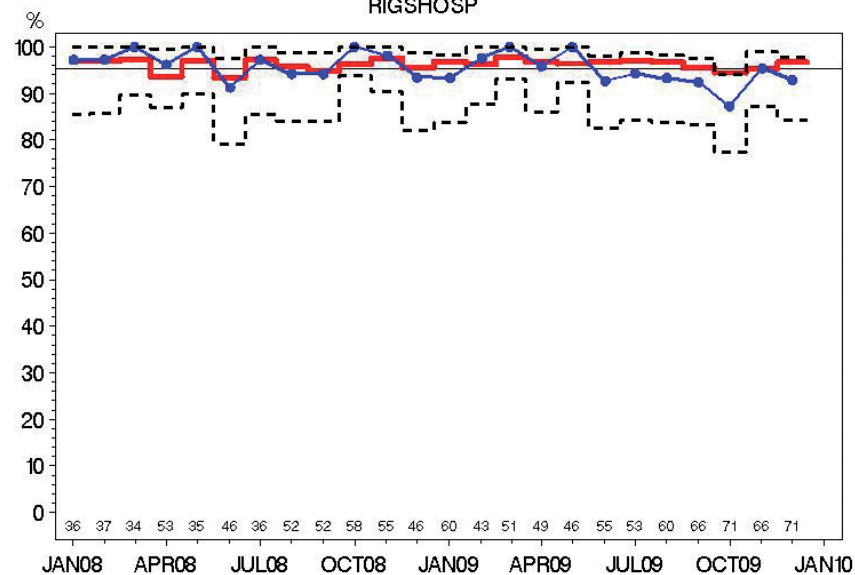

Indikator 1: Små tumorer <= 10 mm fundet ved screening  
HAMLET

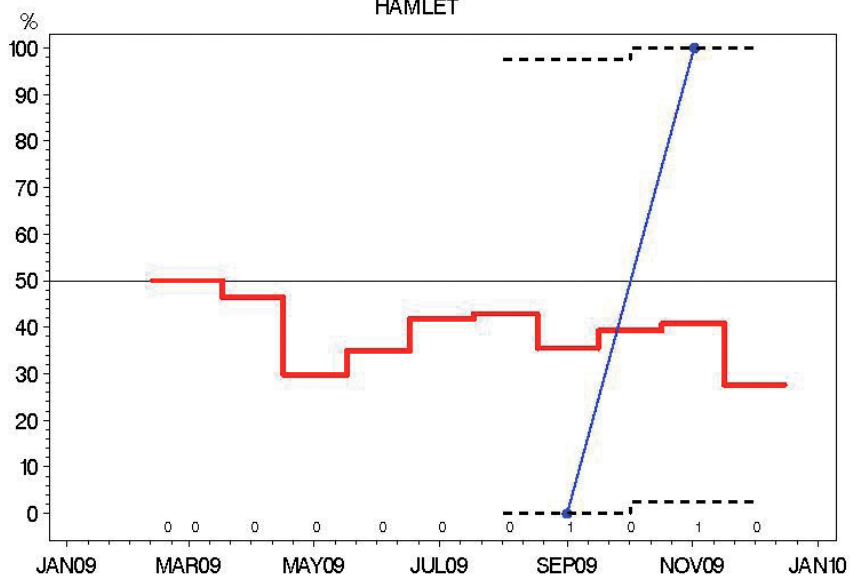

Indikator 2: Præoperativ diagnose ved nålebiopsi  
HAMLET

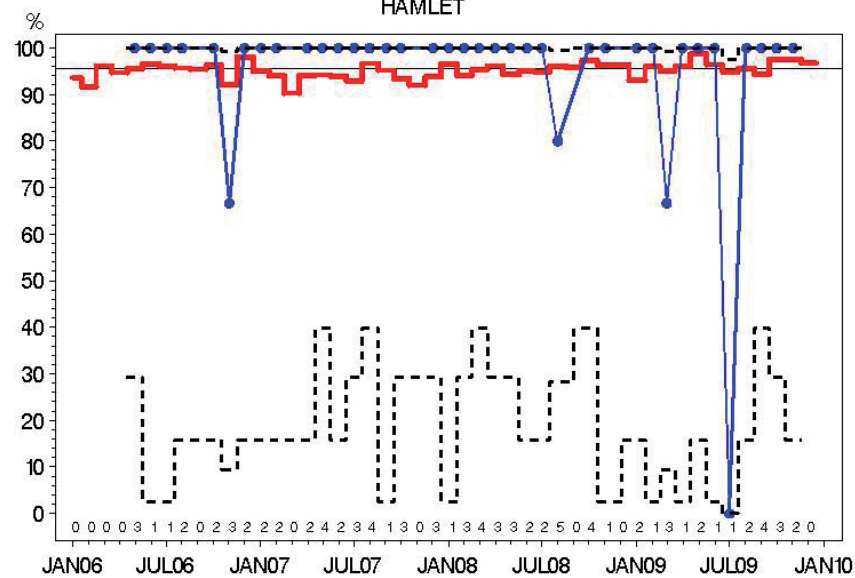



Indikator 3: Malign:Benign operationsratio  
HAMLET

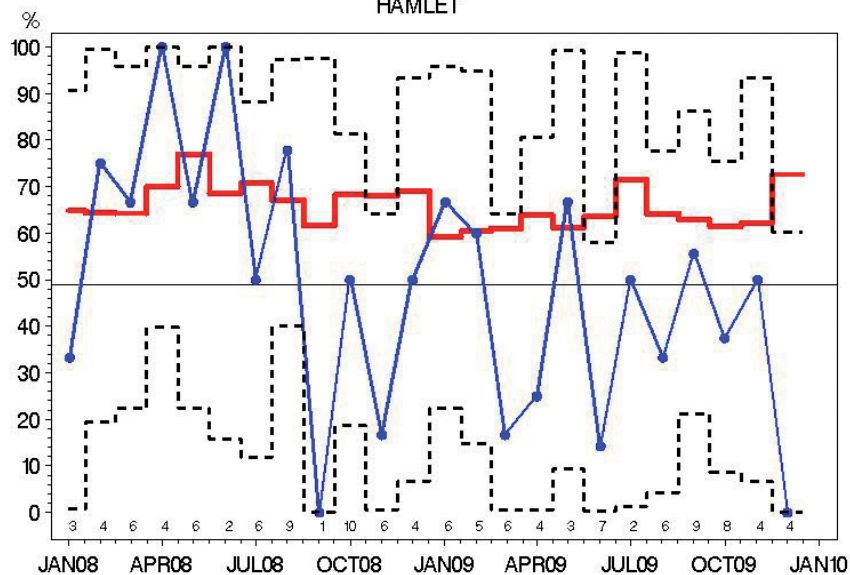

Indikator 4: N-neg ved SN  
HAMLET

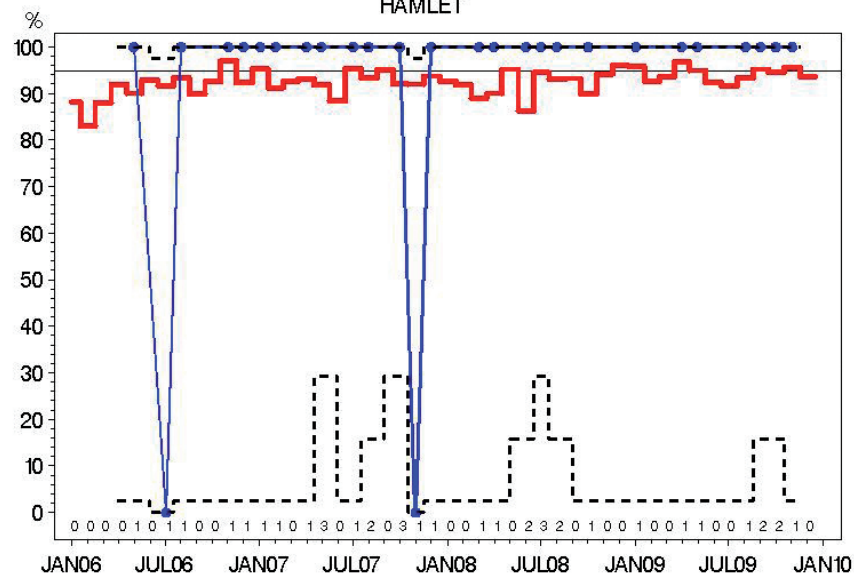

Indikator 5: N-pos med >= 10 udtagne nodes  
HAMLET

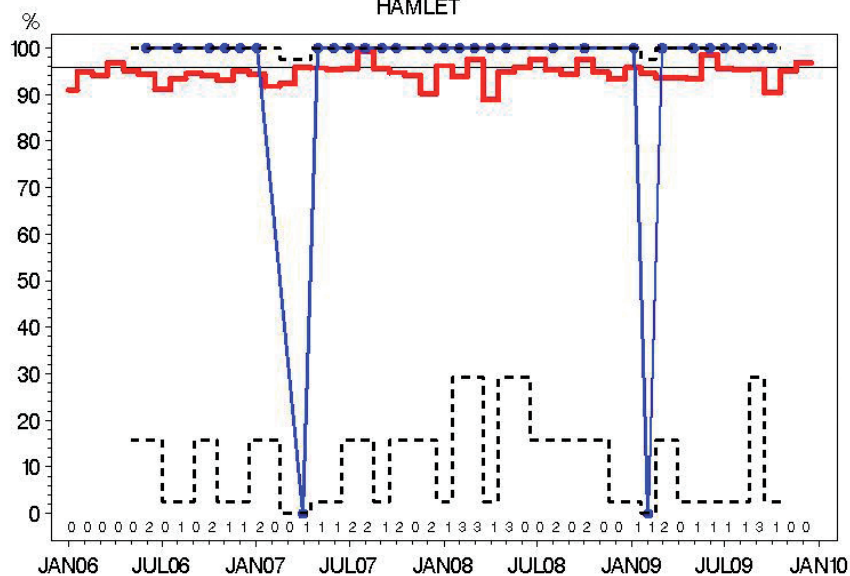

Indikator 6-T1: Brystbevarende operation  
HAMLET

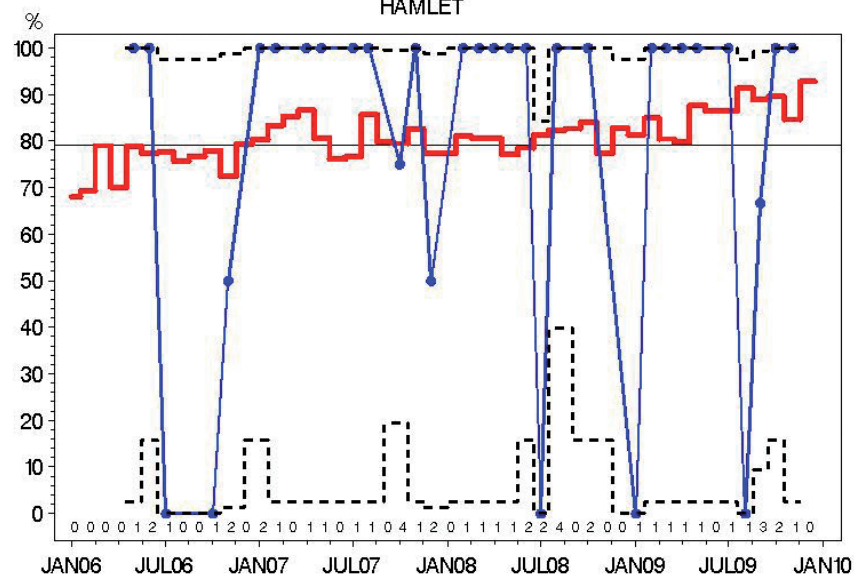

Indikator 6—T2: Brystbevarende operation  
HAMLET

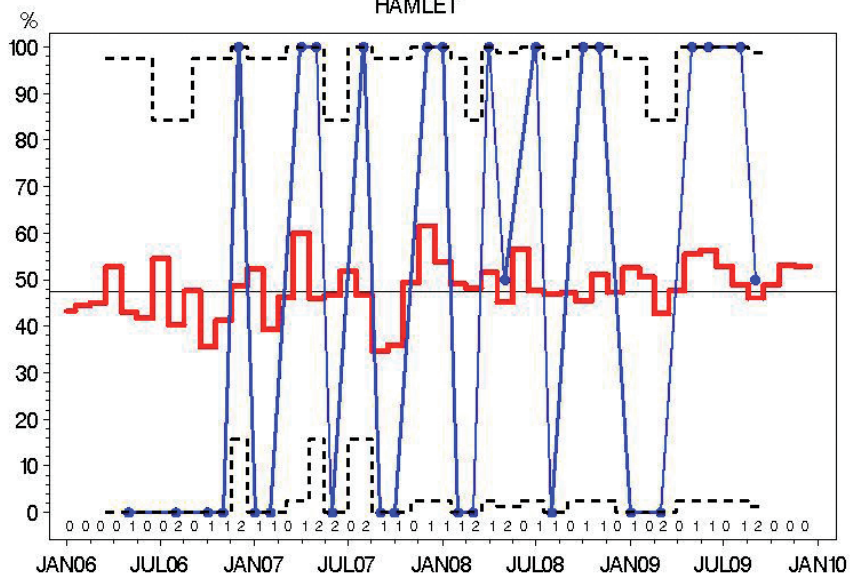

Indikator 11: Kirurgiske komplikationer ved brystkræftoperation  
HAMLET

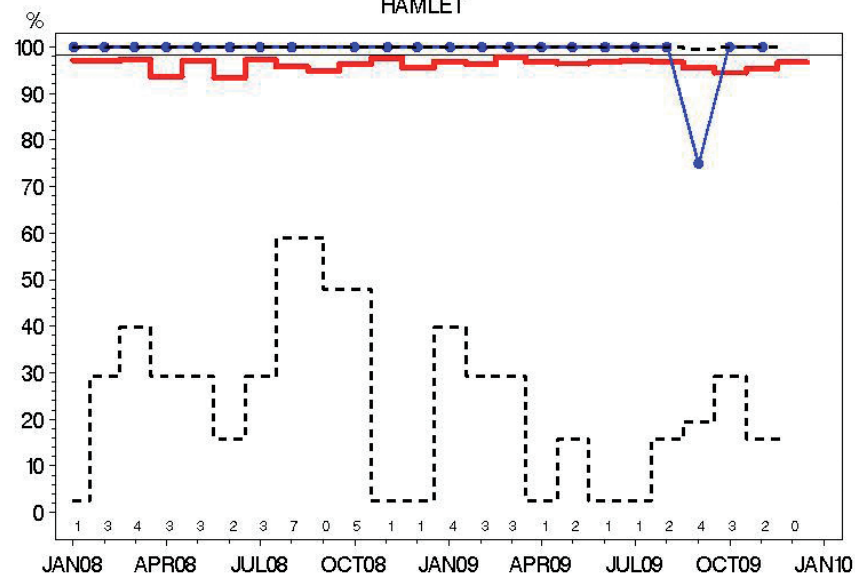

Indikator 1: Små tumorer <= 10 mm fundet ved screening  
HERLEV

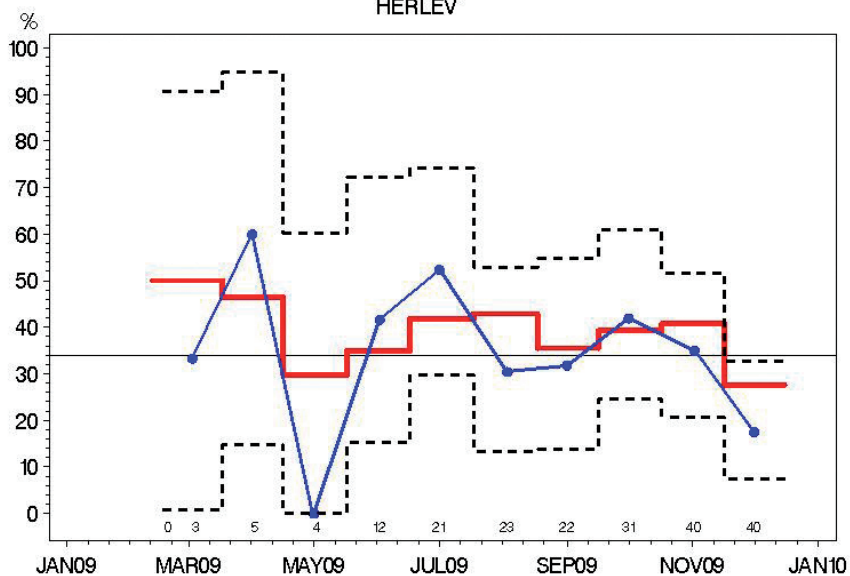

Indikator 2: Præoperativ diagnose ved nålebiopsi  
HERLEV

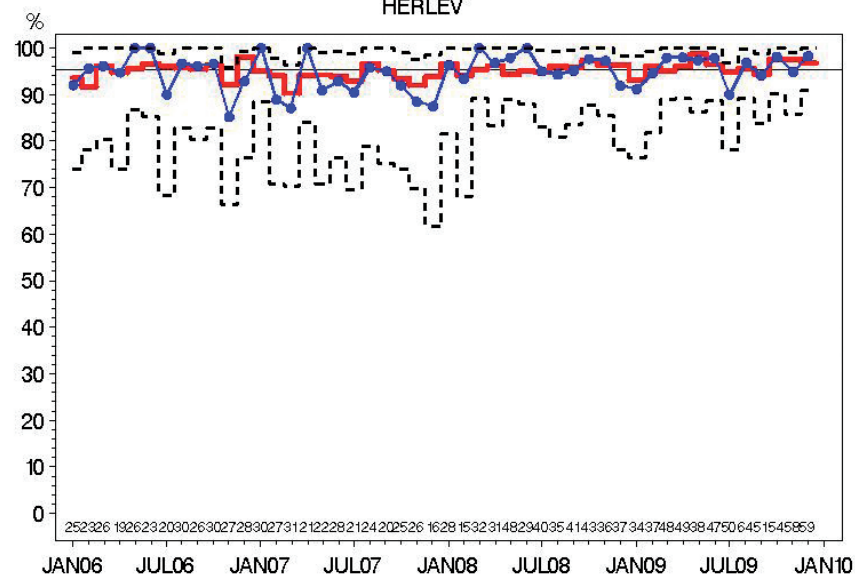

Indikator 3: Malign:Benign operationsratio  
HERLEV

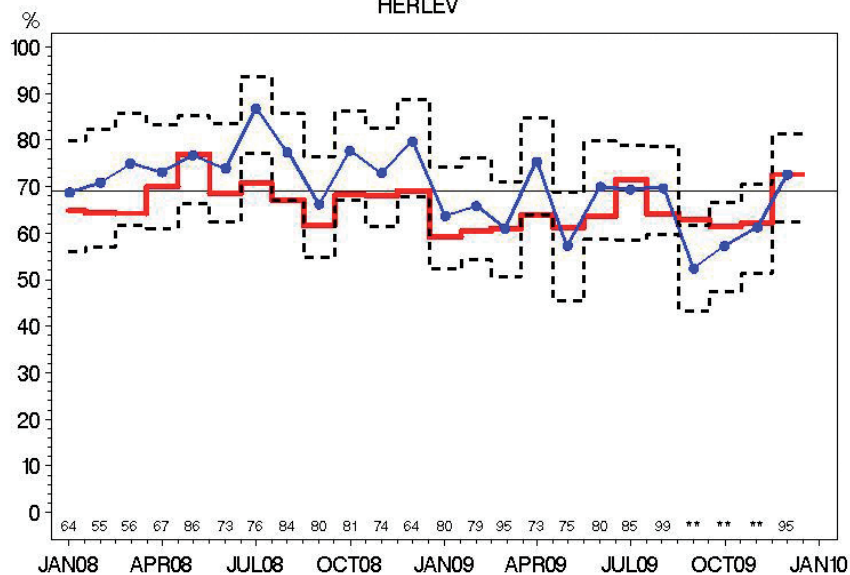

Indikator 4: N-neg ved SN  
HERLEV

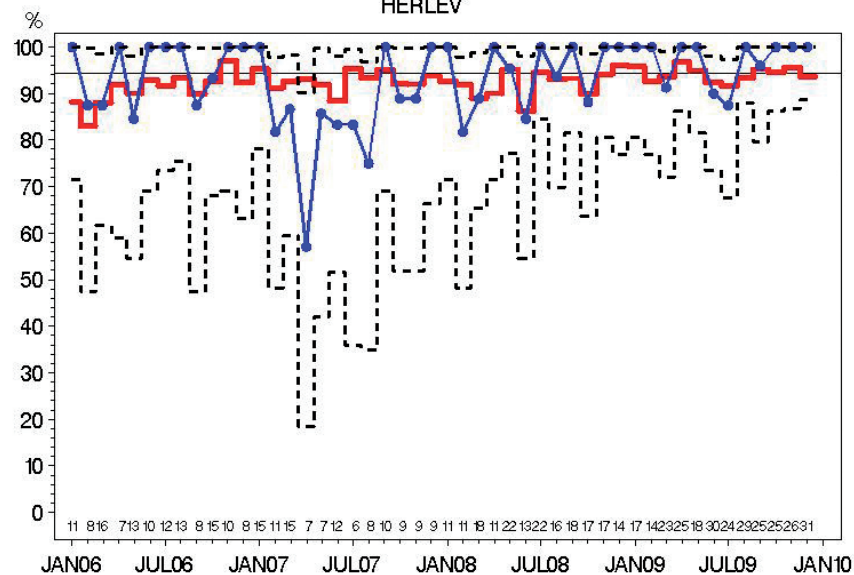

Indikator 5: N-pos med >= 10 udtagne nodes  
HERLEV

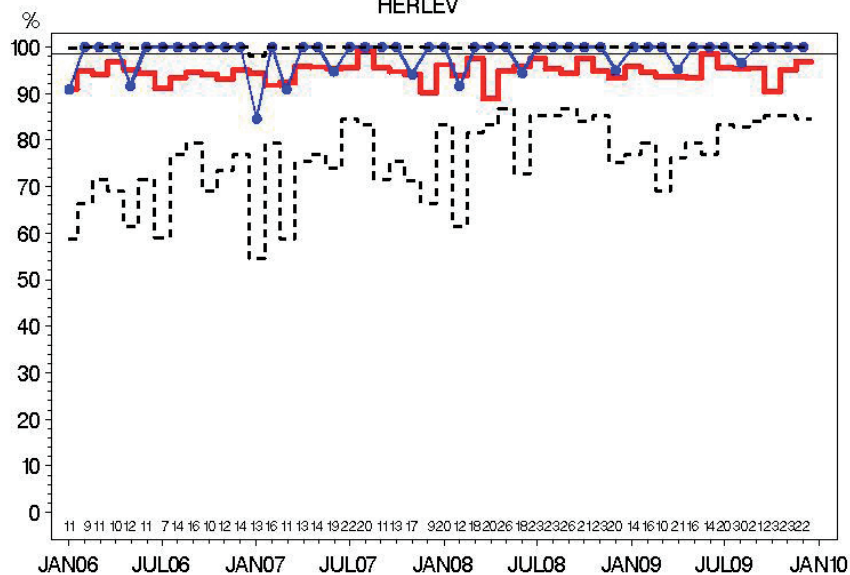

Indikator 6—T1: Brystbevarende operation  
HERLEV

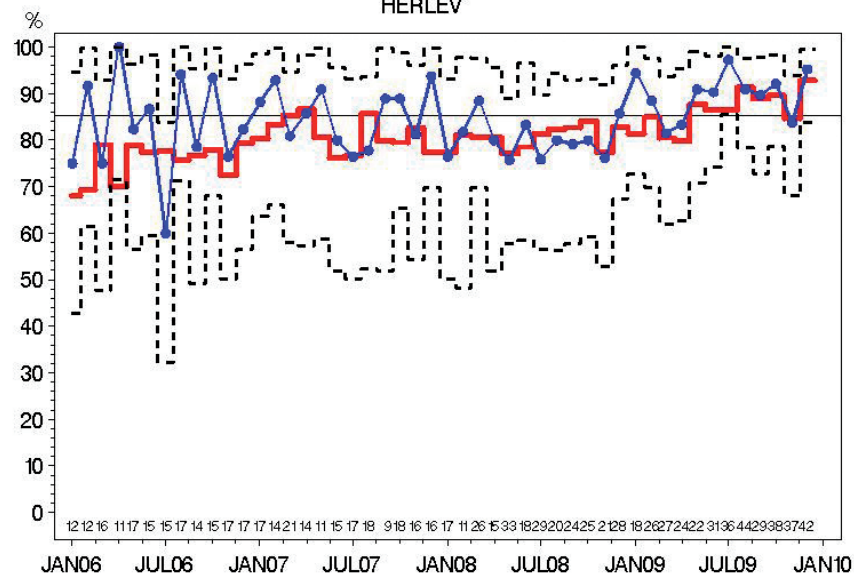

Indikator 6—T2: Brystbevarende operation  
HERLEV

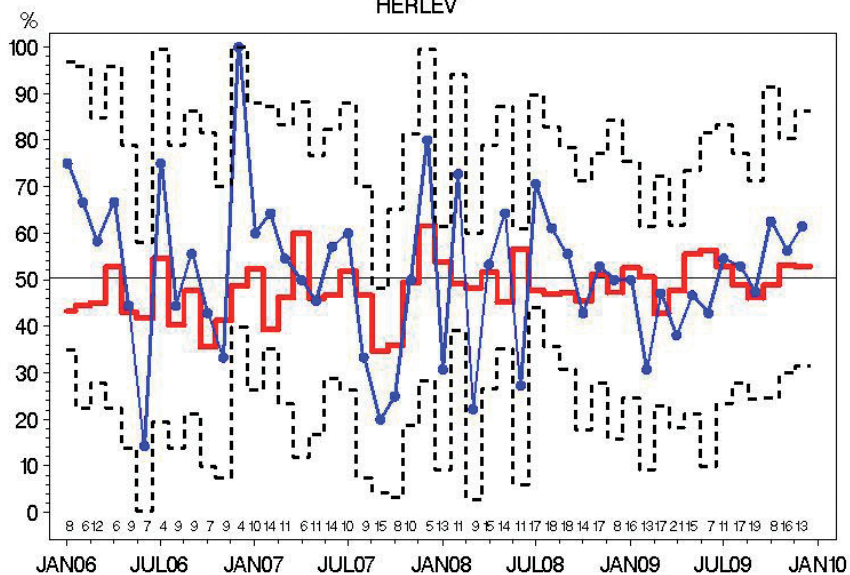

Indikator 7: Indberetning til DBCG register  
HERLEV

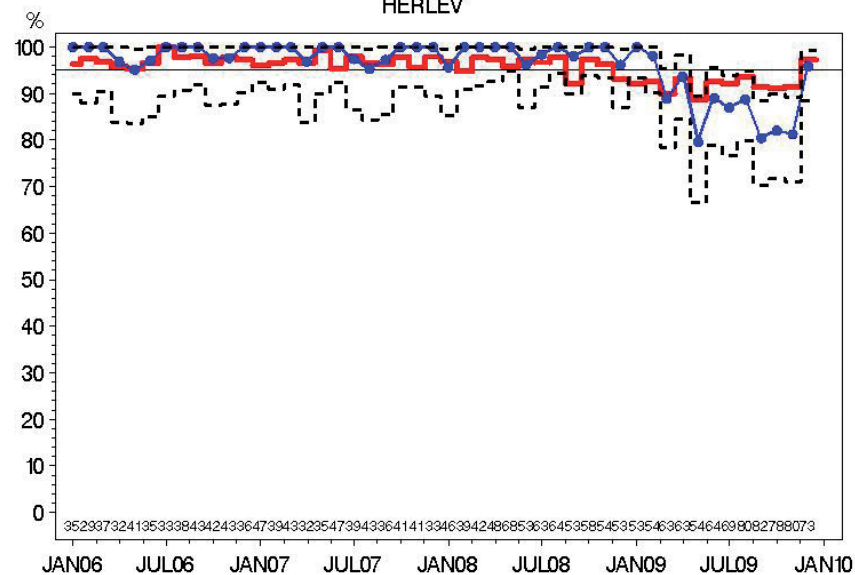

Indikator 8: Højrisiko—patienter i adjuverende onkologisk behandling  
HERLEV

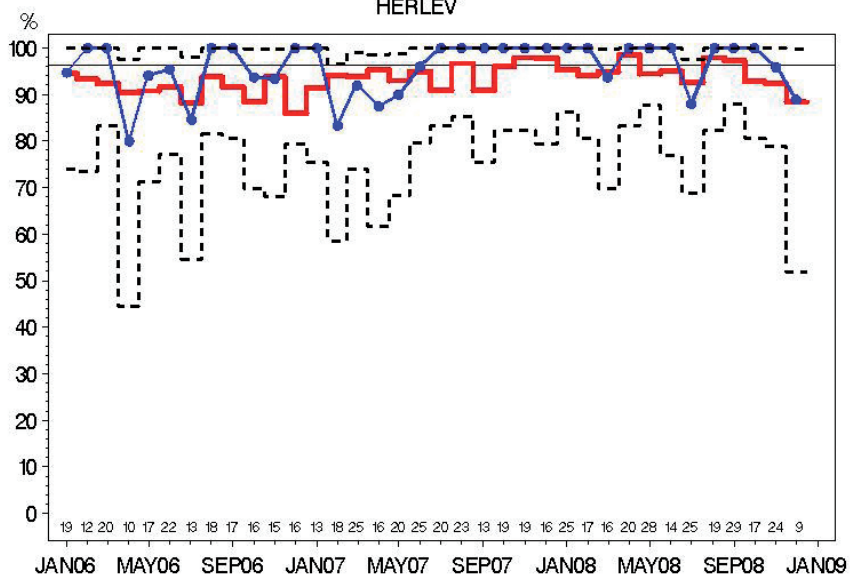

Indikator 9: Patienter der gennemfører DBCGs kontrolprogram  
HERLEV

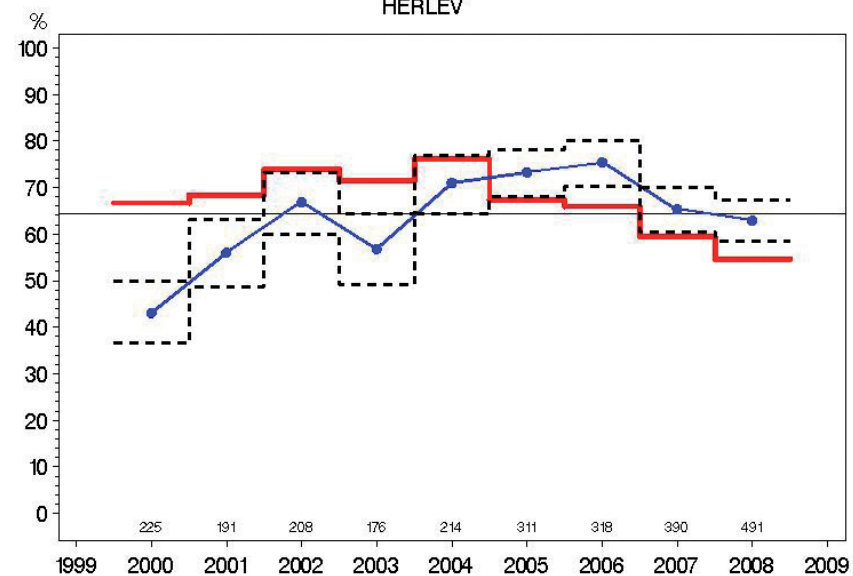

Indikator 9 HR: Højrisiko ppt. der gennemfører DBCG kontrolprogram  
HERLEV

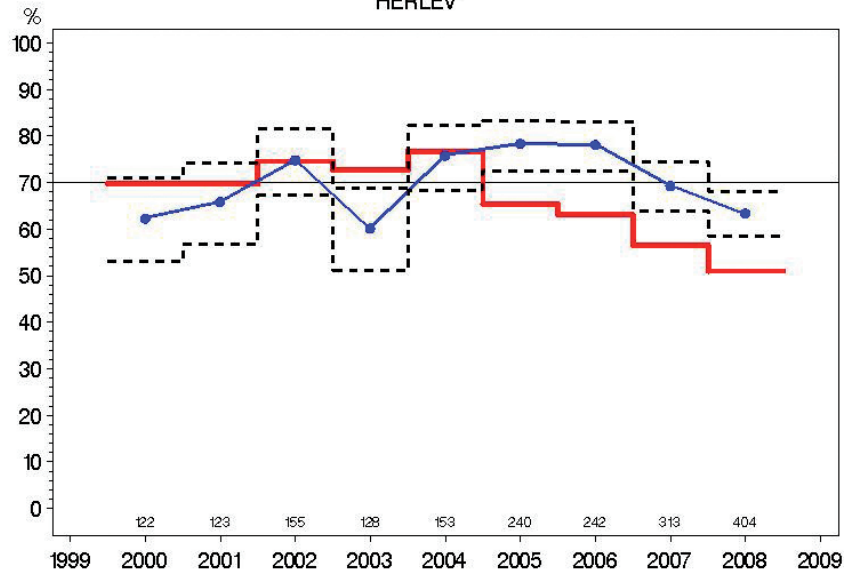

Indikator 9 LR: Lavrisiko ppt. der gennemfører DBCG kontrolprogram  
HERLEV

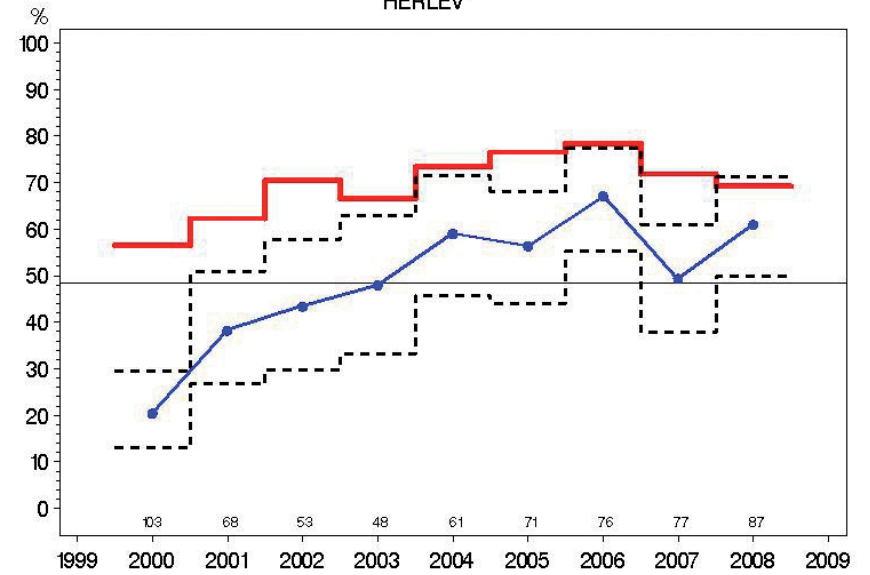

Indikator 11: Kirurgiske komplikationer ved brystkræftoperation  
HERLEV

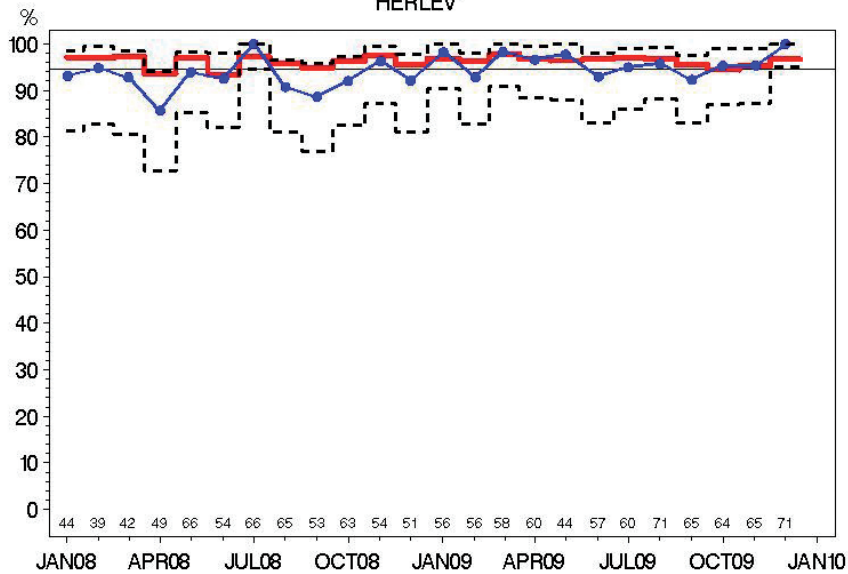

Indikator 8: Højrisiko-patienter i adjuverende onkologisk behandling  
HILLERØD

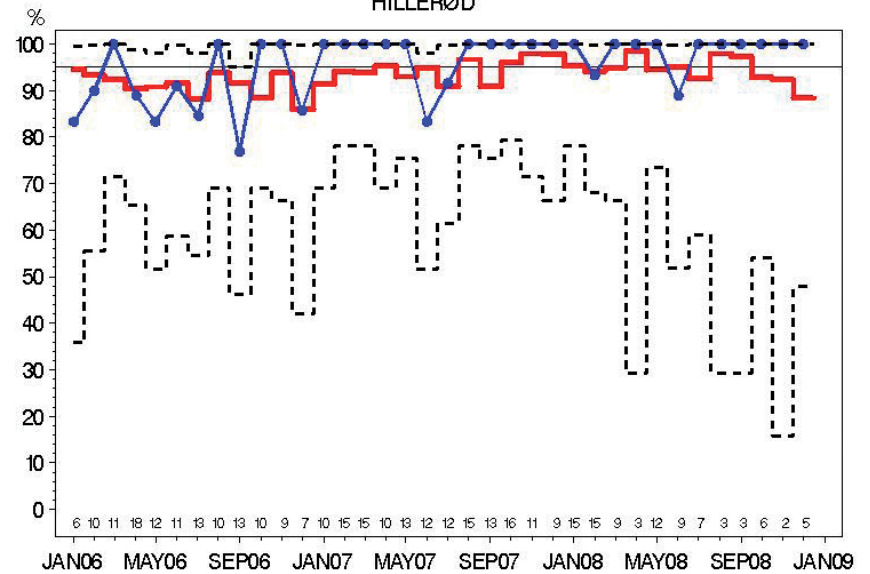

Indikator 9: Patienter der gennemfører DBCGs kontrolprogram  
HILLERØD

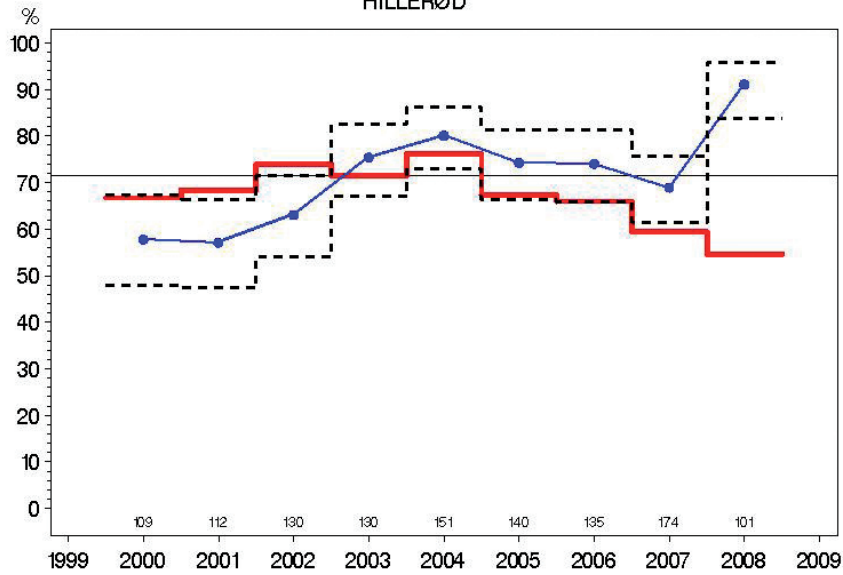

Indikator 9 HR: Højrisiko ppt. der gennemfører DBCG kontrolprogram  
HILLERØD

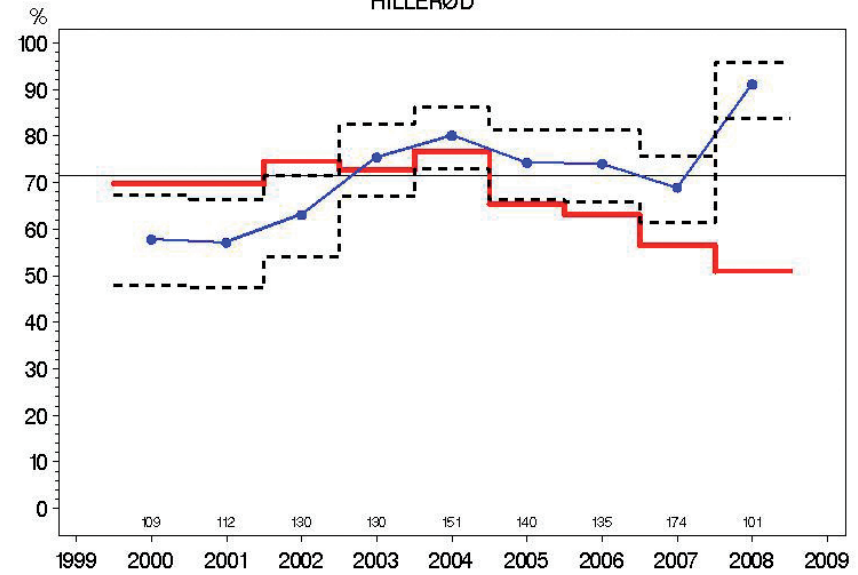

Indikator 3: Malign:Benign operationsratio  
HØRSBOLM

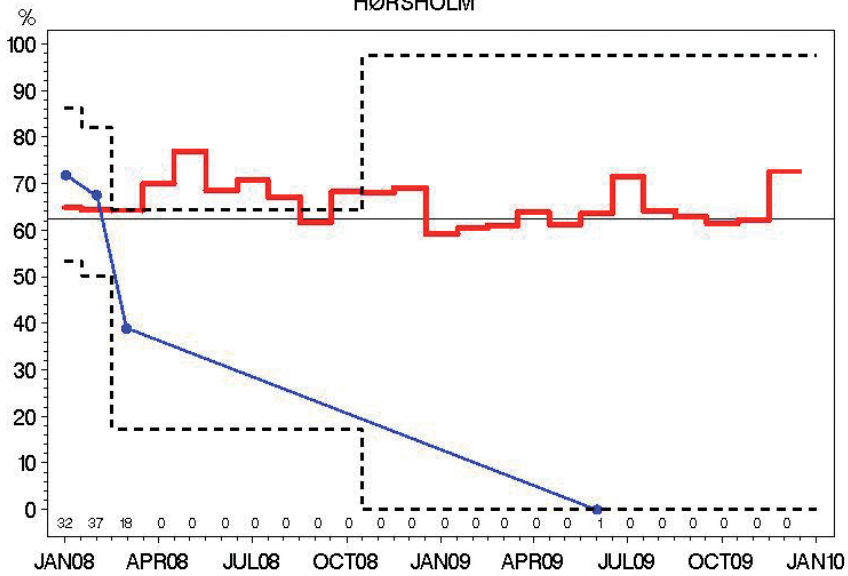

Indikator 4: N-neg ved SN  
HØRSBOLM

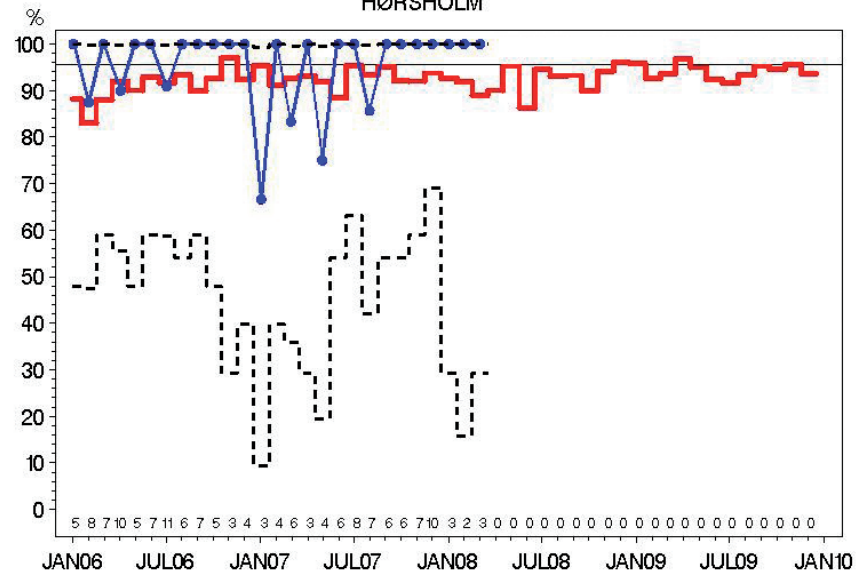

Indikator 5: N-pos med  $\geq 10$  udtagne nodes

HØRSHOLM

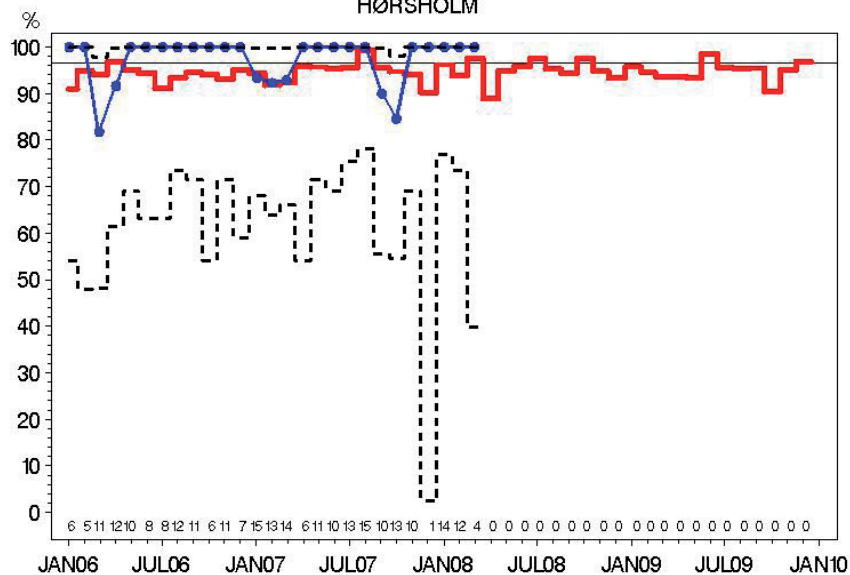

Indikator 6—T1: Brystbevarende operation

HØRSHOLM

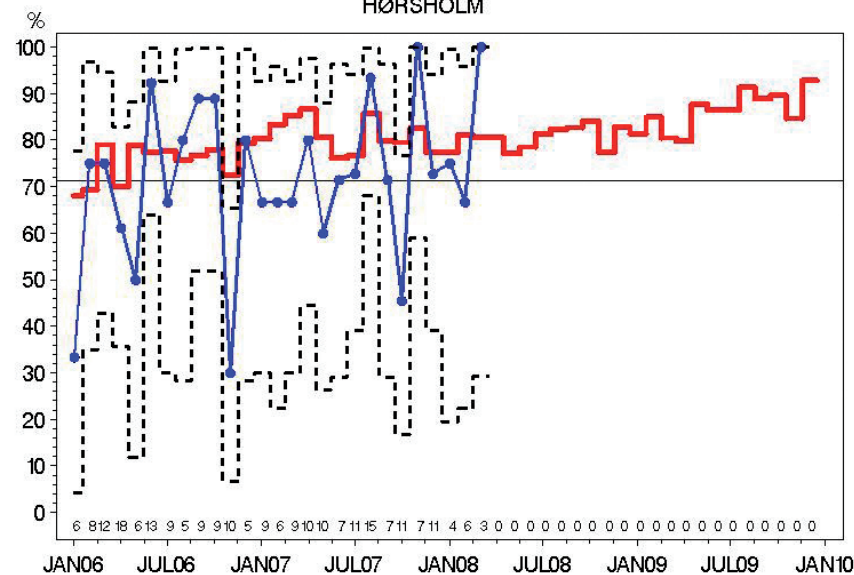

Indikator 6—T2: Brystbevarende operation

HØRSHOLM

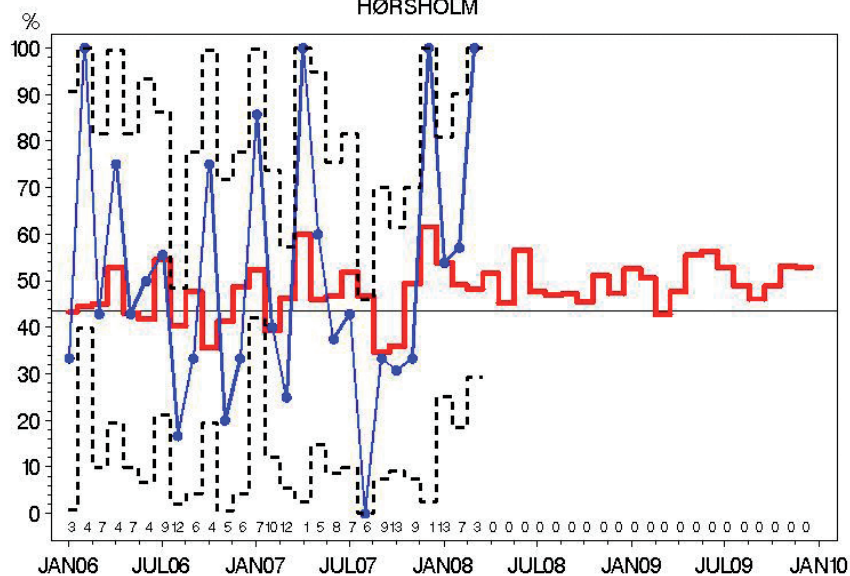

Indikator 8: Højrisiko—patienter i adjuverende onkologisk behandling

ROSKILDE

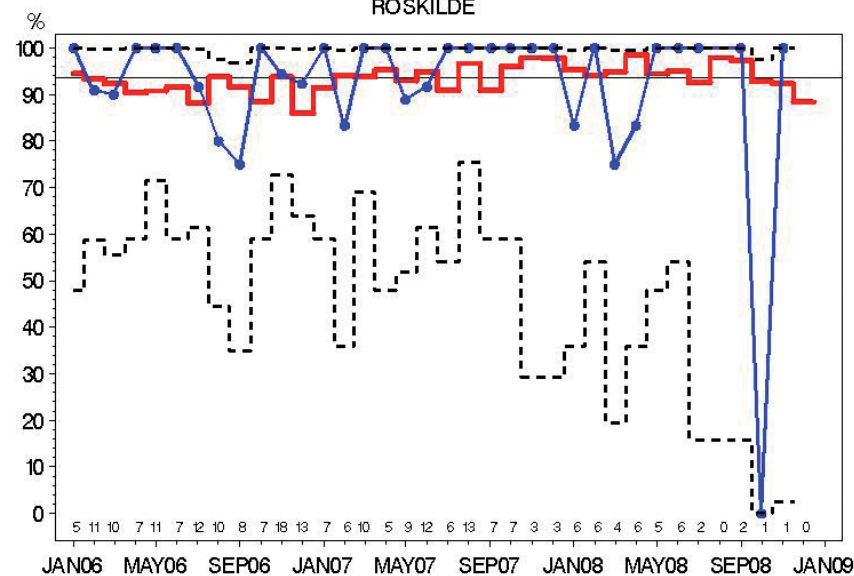

Indikator 9: Patienter der gennemfører DBCGs kontrolprogram  
ROSKILDE

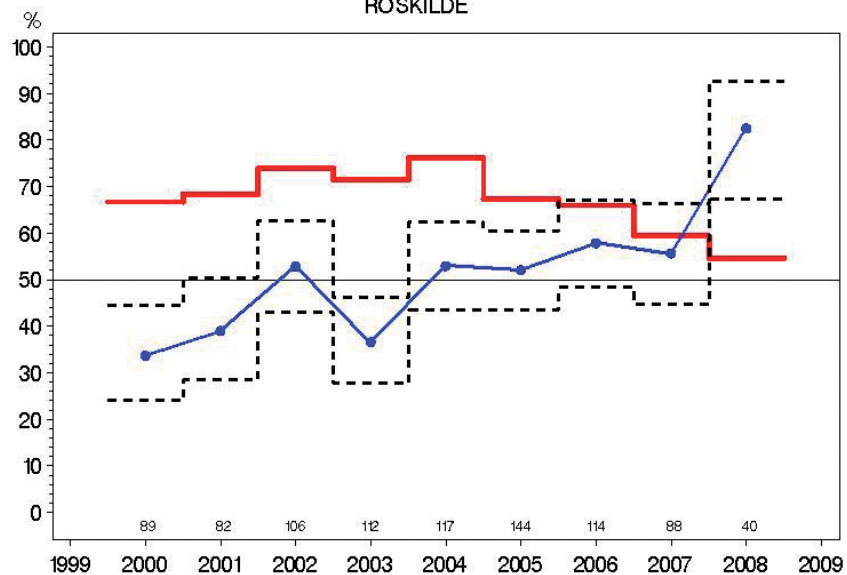

Indikator 9 HR: Højrisiko ppt. der gennemfører DBCG kontrolprogram  
ROSKILDE

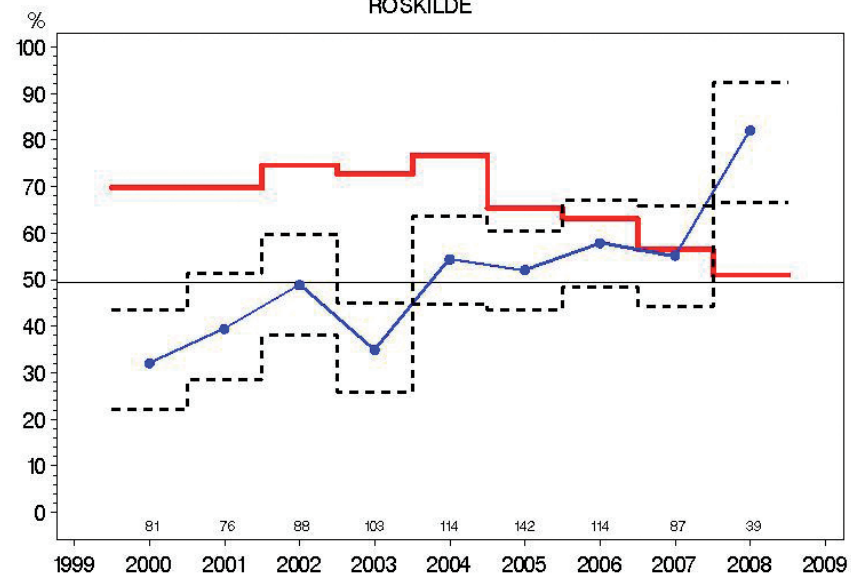

Indikator 9 LR: Lavrisiko ppt. der gennemfører DBCG kontrolprogram  
ROSKILDE

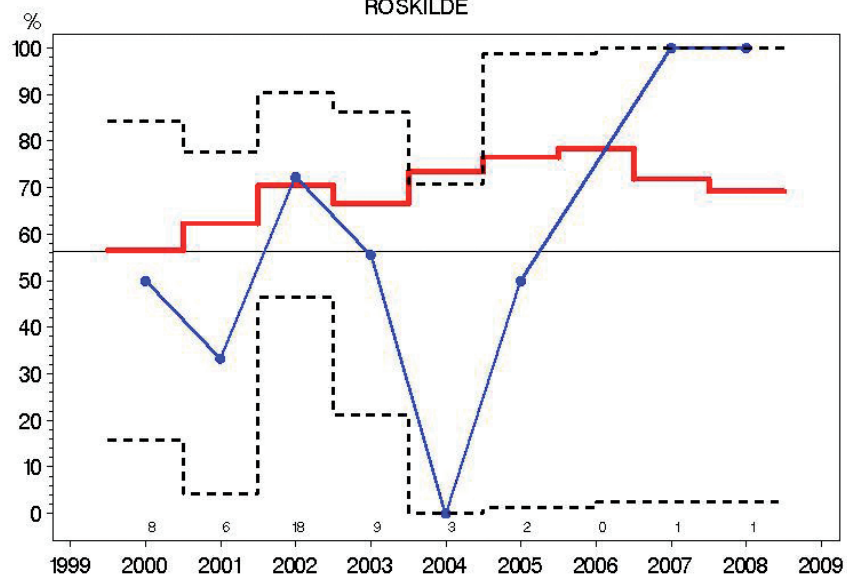

Indikator 1: Små tumorer <= 10 mm fundet ved screening  
RINGSTED

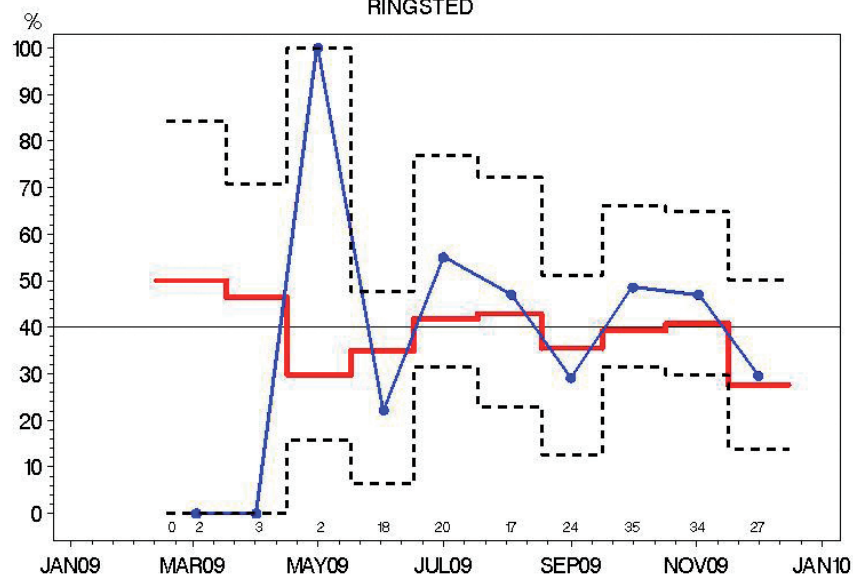



Indikator 2: Præoperativ diagnose ved nålebiopsi  
RINGSTED

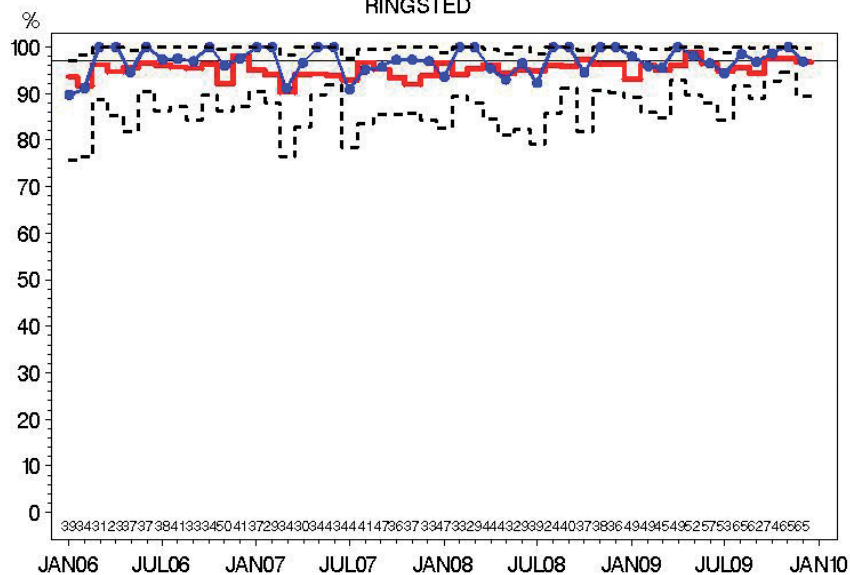

Indikator 3: Malign:Benign operationsratio  
RINGSTED

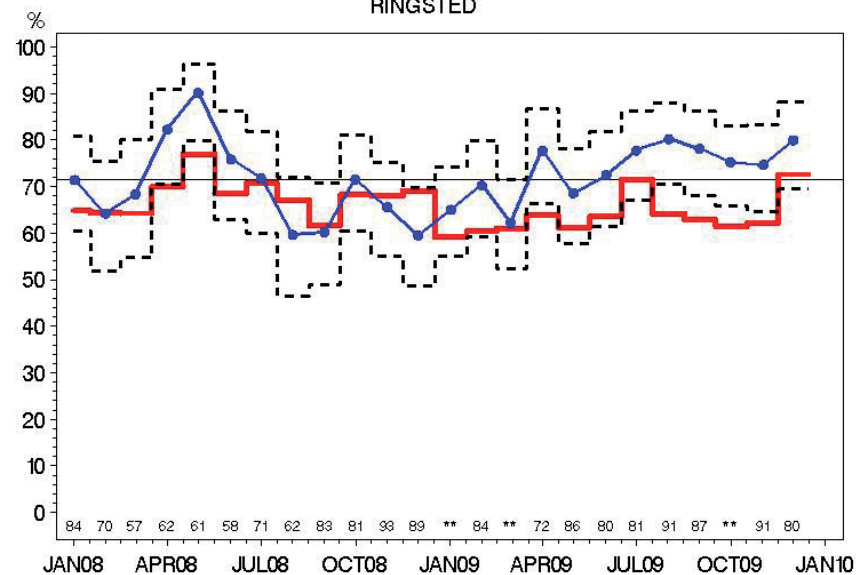

Indikator 4: N-neg ved SN  
RINGSTED

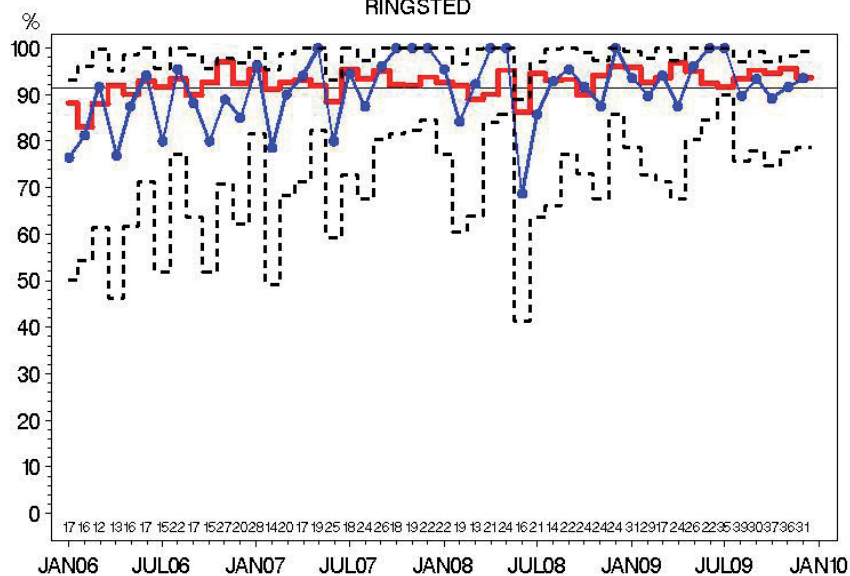

Indikator 5: N-pos med >= 10 udtagne nodes  
RINGSTED

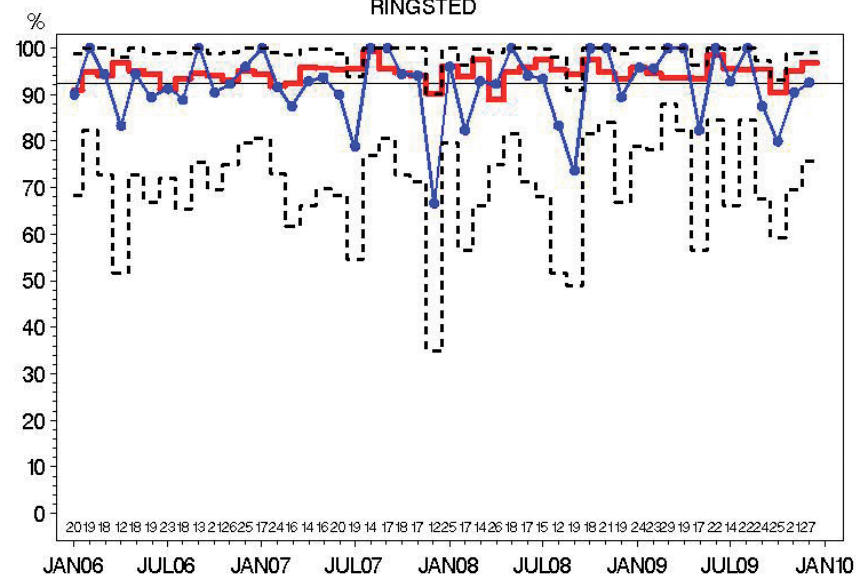

Indikator 6—T1: Brystbevarende operation  
RINGSTED

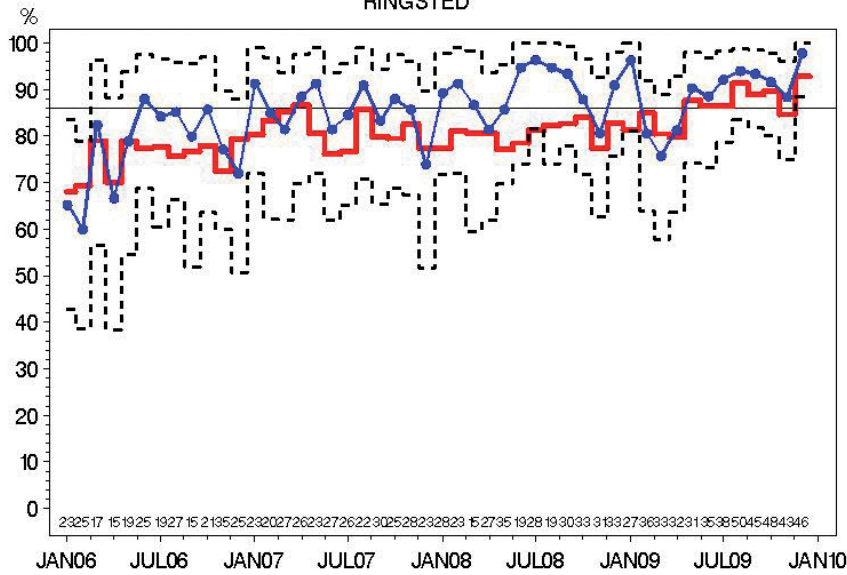

Indikator 6—T2: Brystbevarende operation  
RINGSTED

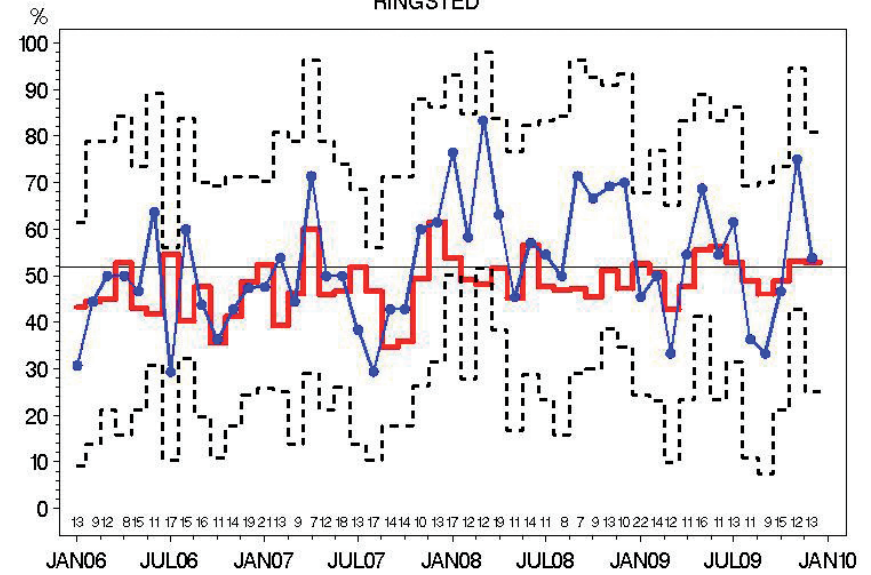

Indikator 7: Indberetning til DBCG register  
RINGSTED

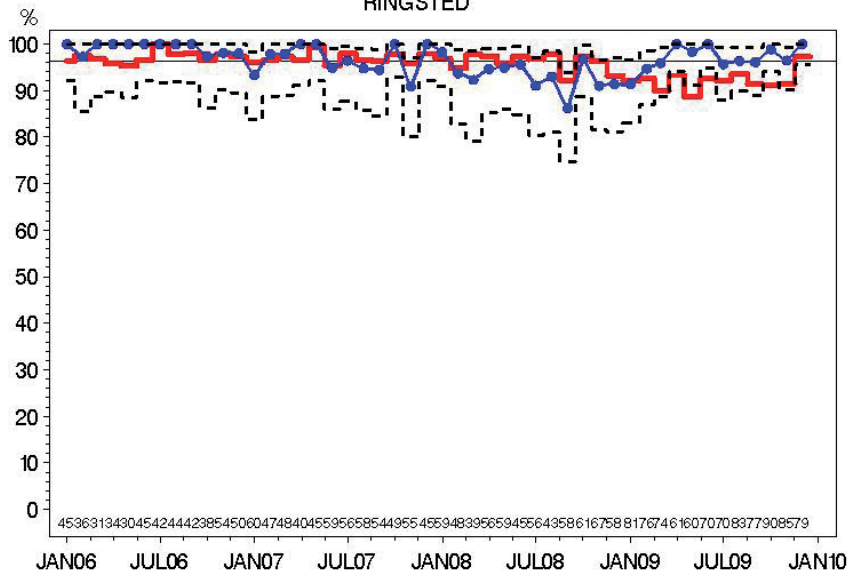

Indikator 8: Højrisiko—patienter i adjuverende onkologisk behandling  
RINGSTED

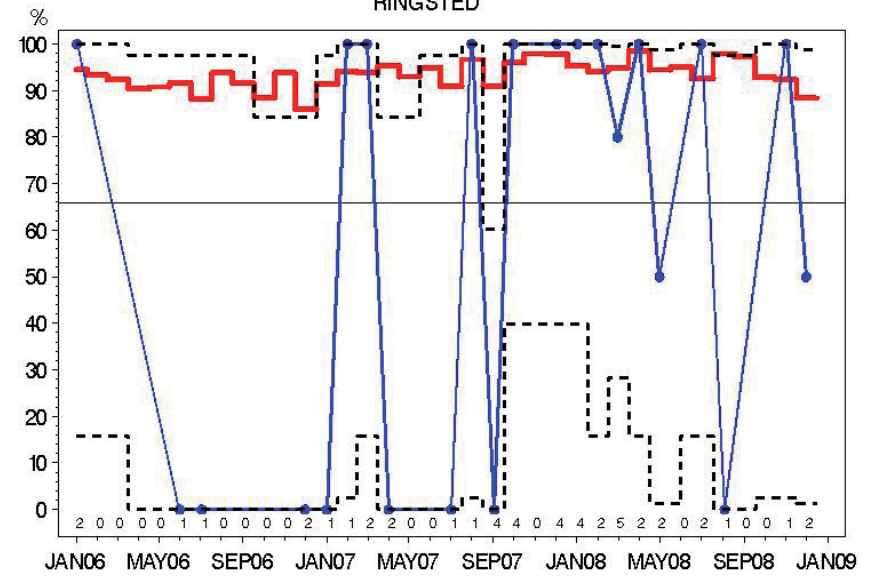

Indikator 9: Patienter der gennemfører DBCGs kontrolprogram  
RINGSTED

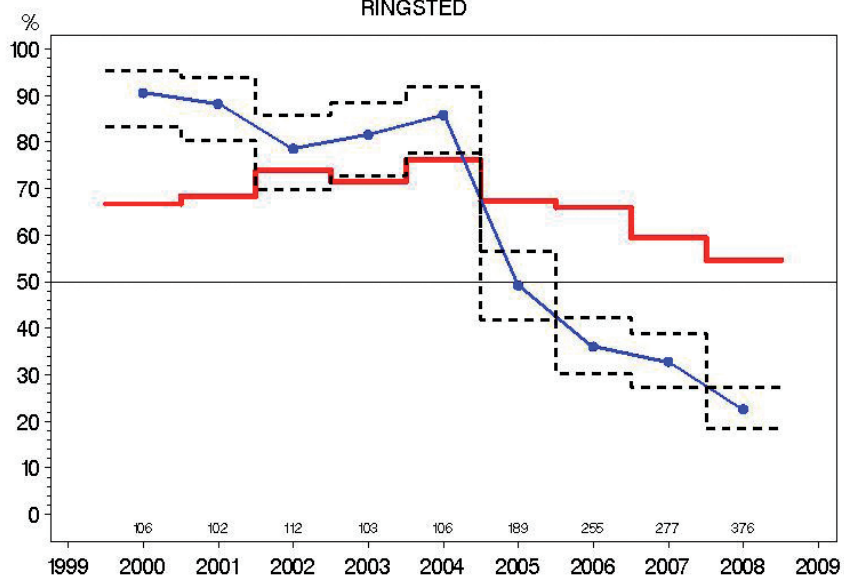

Indikator 9 HR: Højrisiko ppt. der gennemfører DBCG kontrolprogram  
RINGSTED

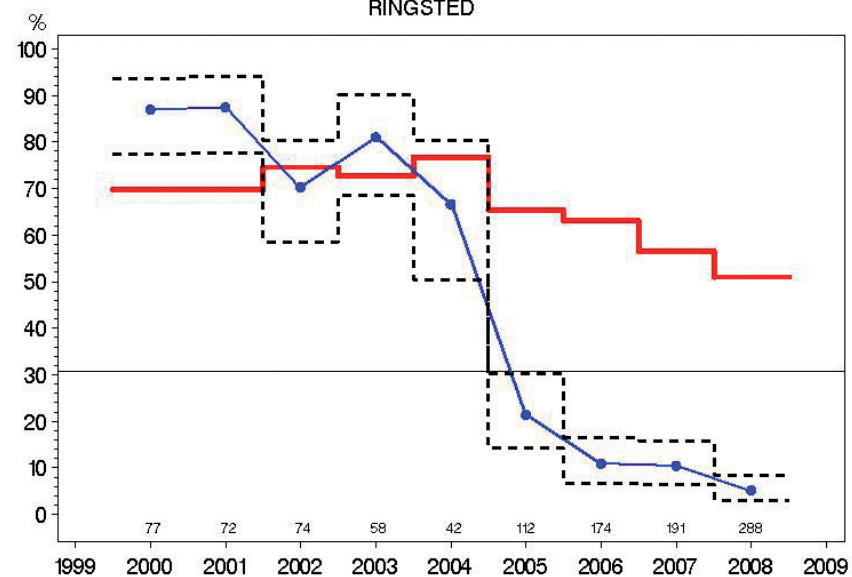

Indikator 9 LR: Lavrisiko ppt. der gennemfører DBCG kontrolprogram  
RINGSTED

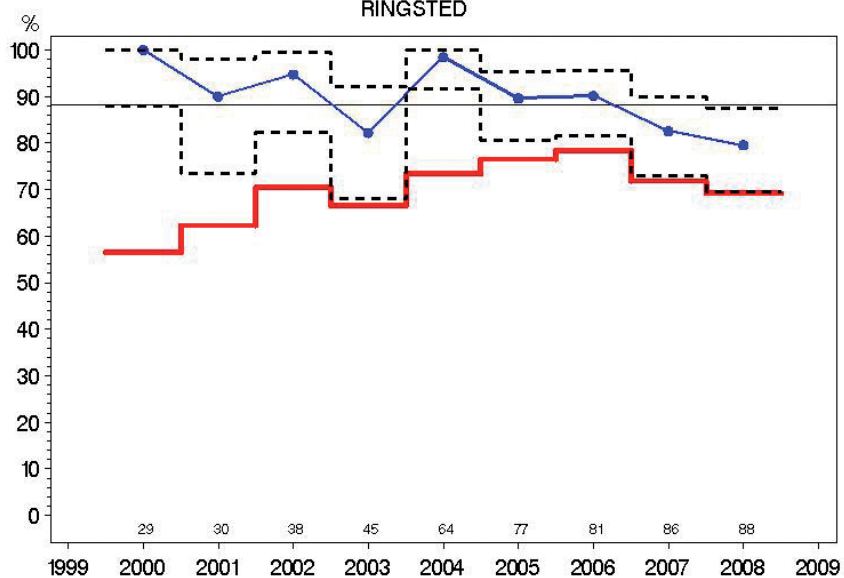

Indikator 11: Kirurgiske komplikationer ved brystkræftoperation  
RINGSTED

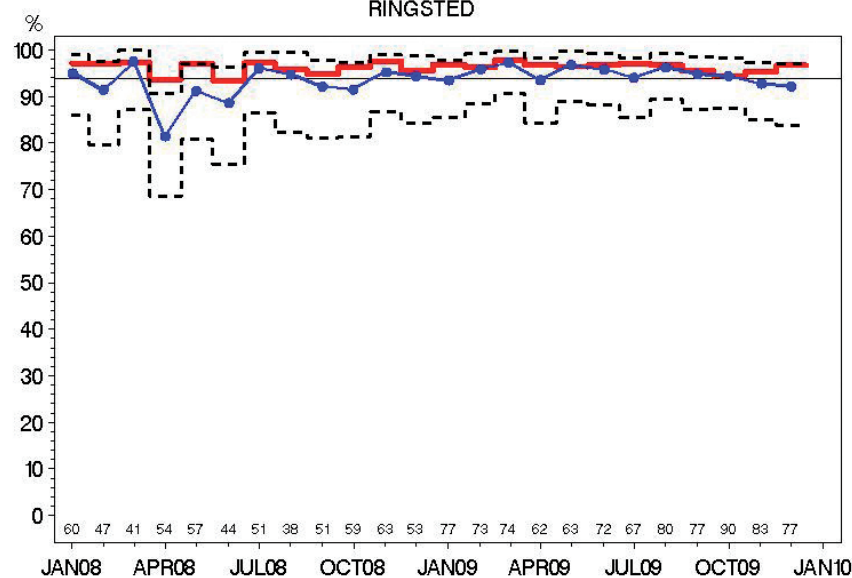

Indikator 8: Højrisiko-patienter i adjuverende onkologisk behandling

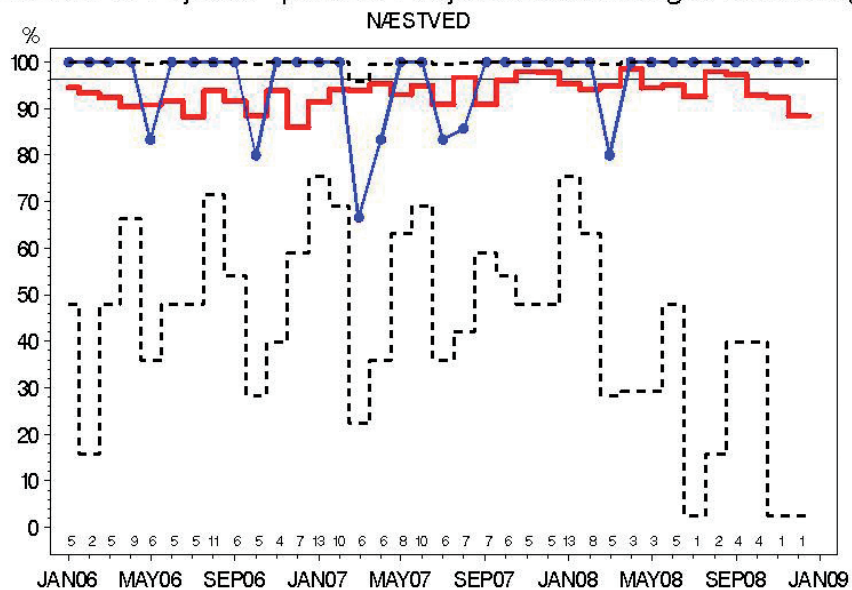

Indikator 9: Patienter der gennemfører DBCGs kontrolprogram

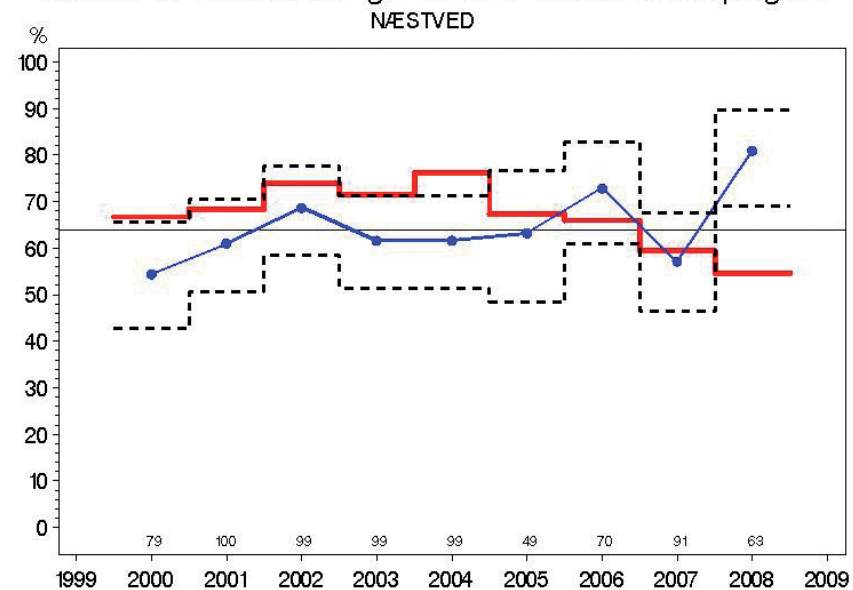

Indikator 9 HR: Højrisiko ppt. der gennemfører DBCG kontrolprogram

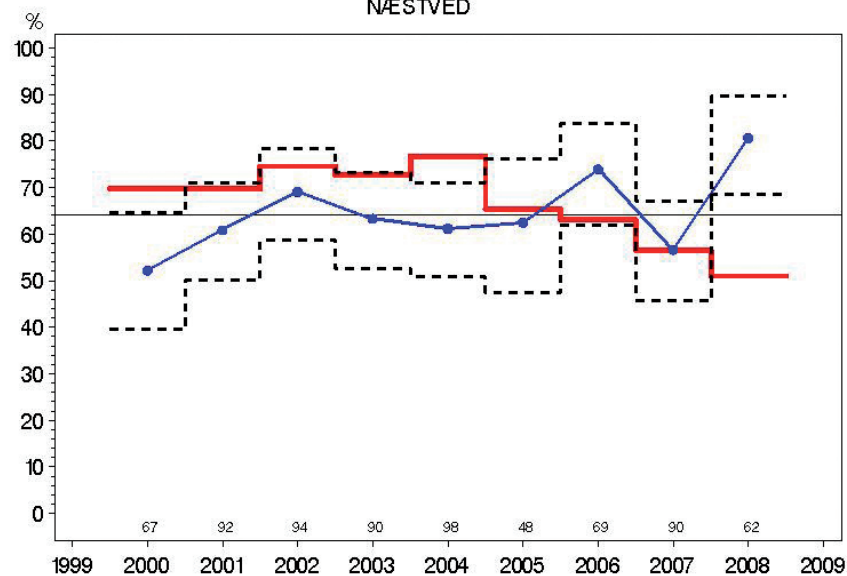

Indikator 9 LR: Lavrisiko ppt. der gennemfører DBCG kontrolprogram

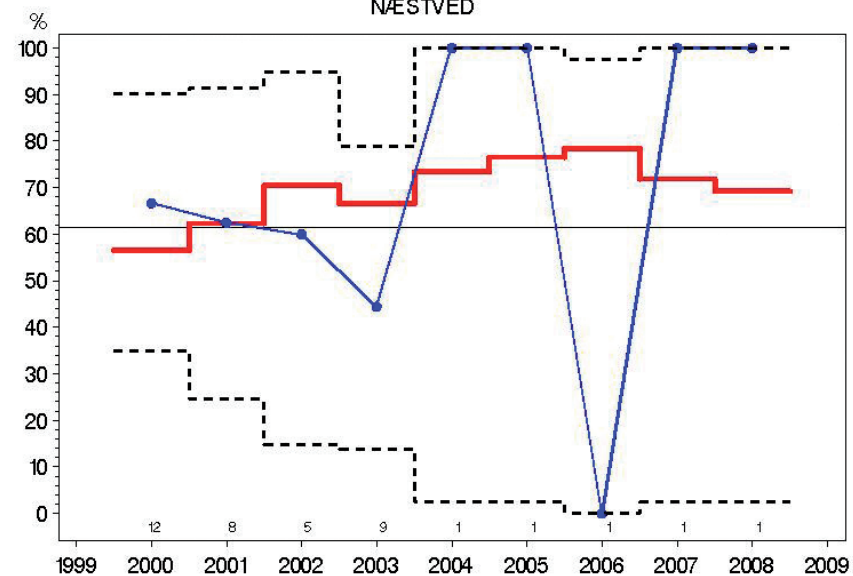

Indikator 8: Højrisiko-patienter i adjuverende onkologisk behandling

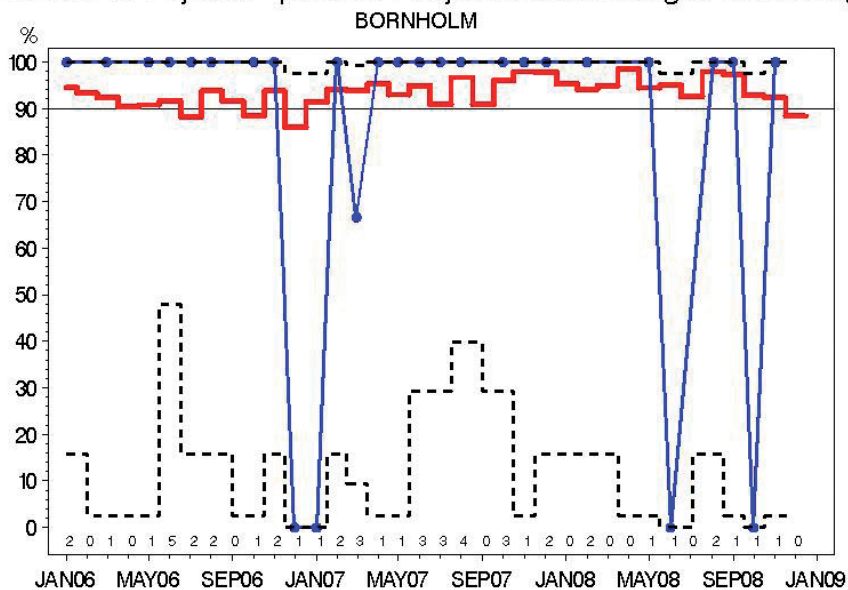

Indikator 9: Patienter der gennemfører DBCGs kontrolprogram

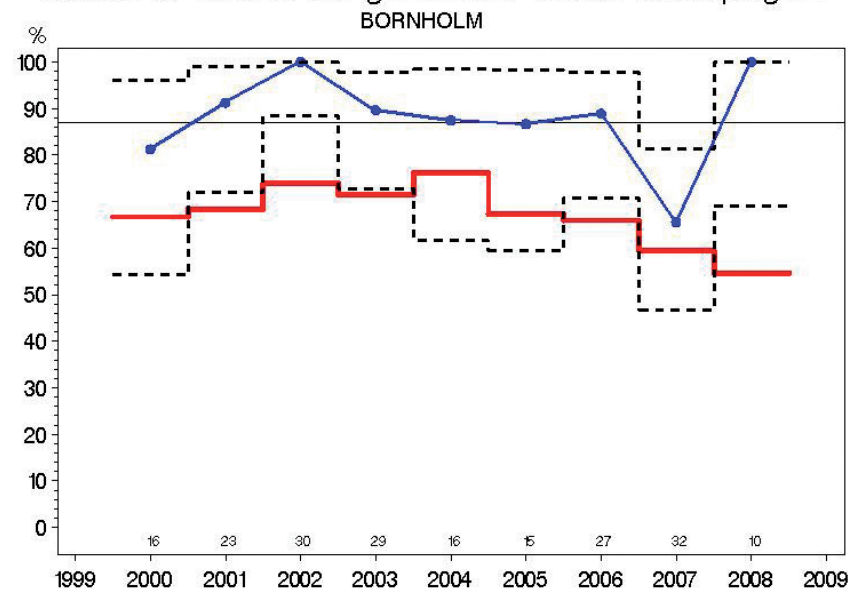

Indikator 9 HR: Højrisiko ppt. der gennemfører DBCG kontrolprogram

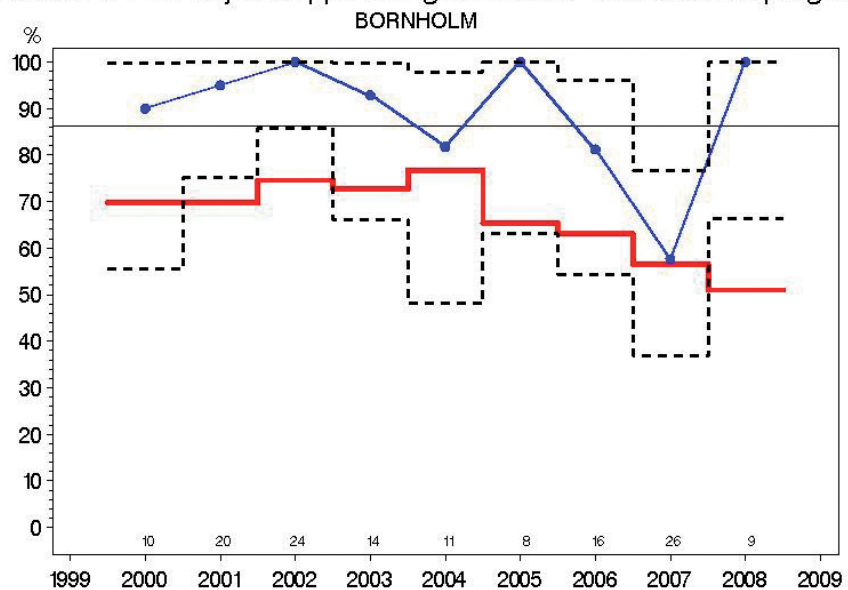

Indikator 9 LR: Lavrisiko ppt. der gennemfører DBCG kontrolprogram

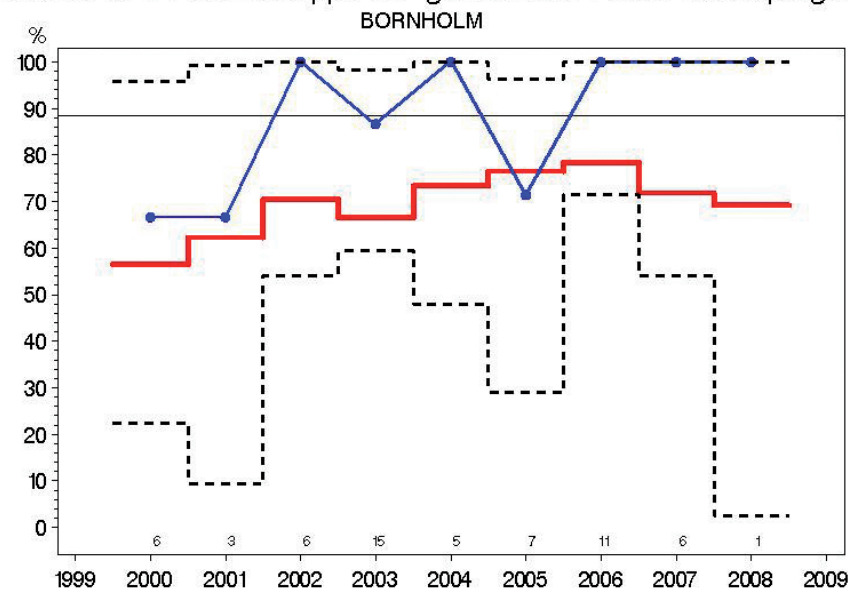

Indikator 1: Små tumorer <= 10 mm fundet ved screening  
ODENSE

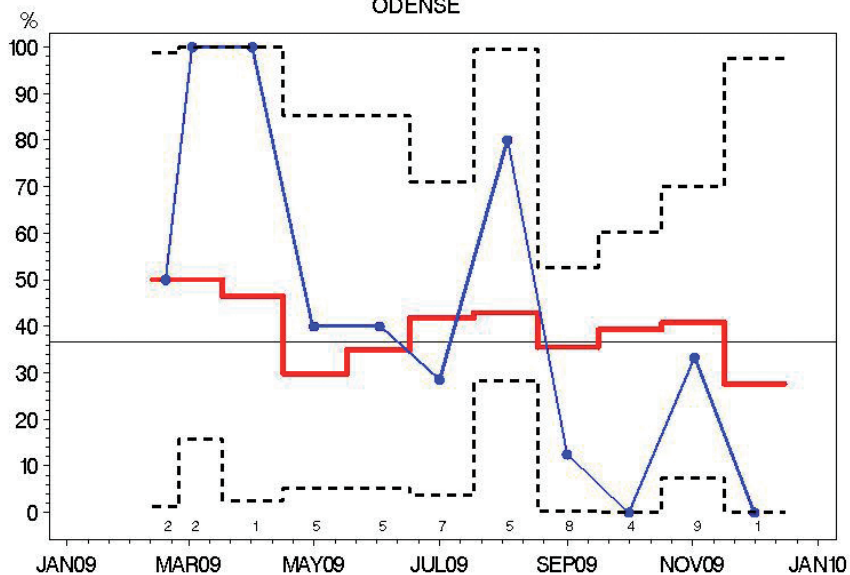

Indikator 2: Præoperativ diagnose ved nålebiopsi  
ODENSE

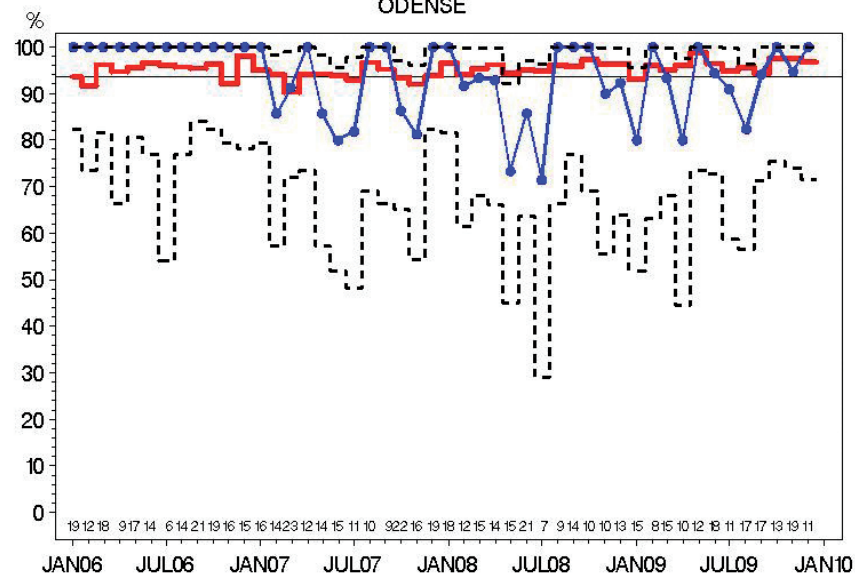

Indikator 3: Malign:Benign operationsratio  
ODENSE

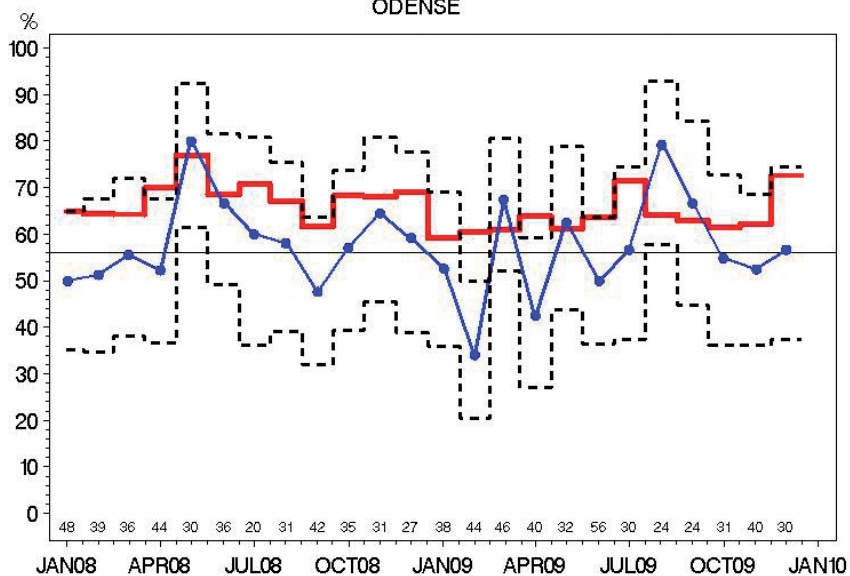

Indikator 4: N-neg ved SN  
ODENSE

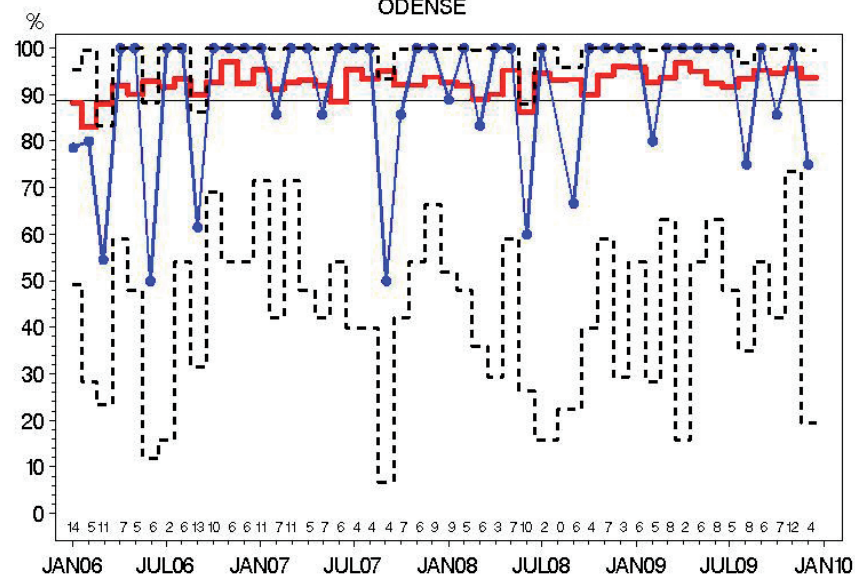

Indikator 5: N-pos med  $\geq 10$  udtagne nodes  
ODENSE

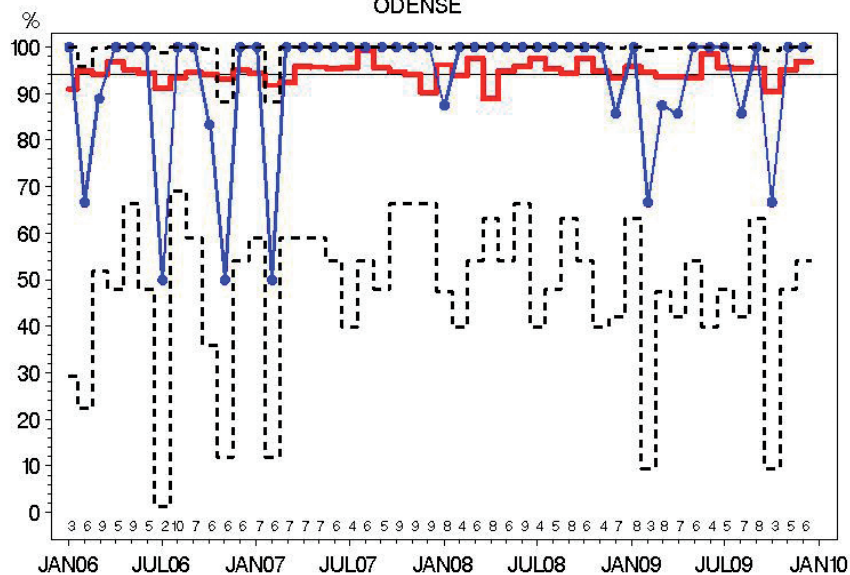

Indikator 6—T1: Brystbevarende operation  
ODENSE

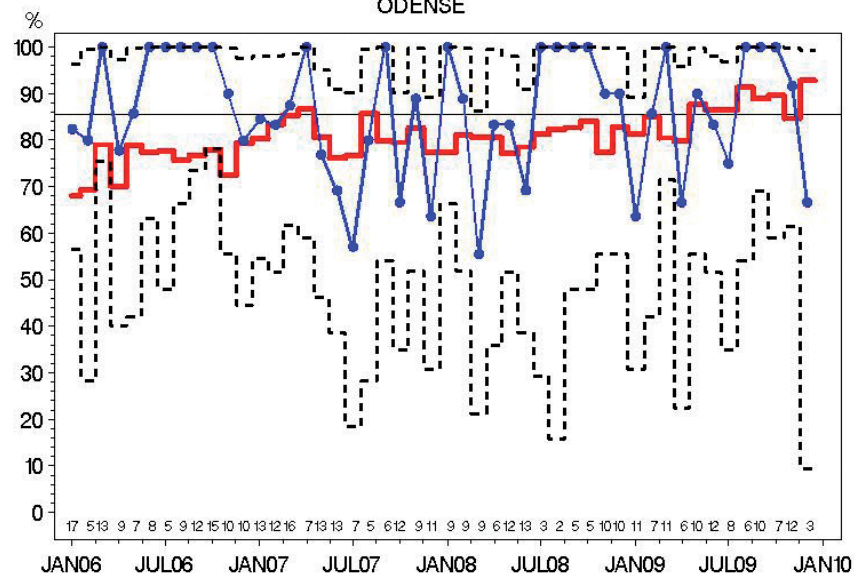

Indikator 6—T2: Brystbevarende operation  
ODENSE

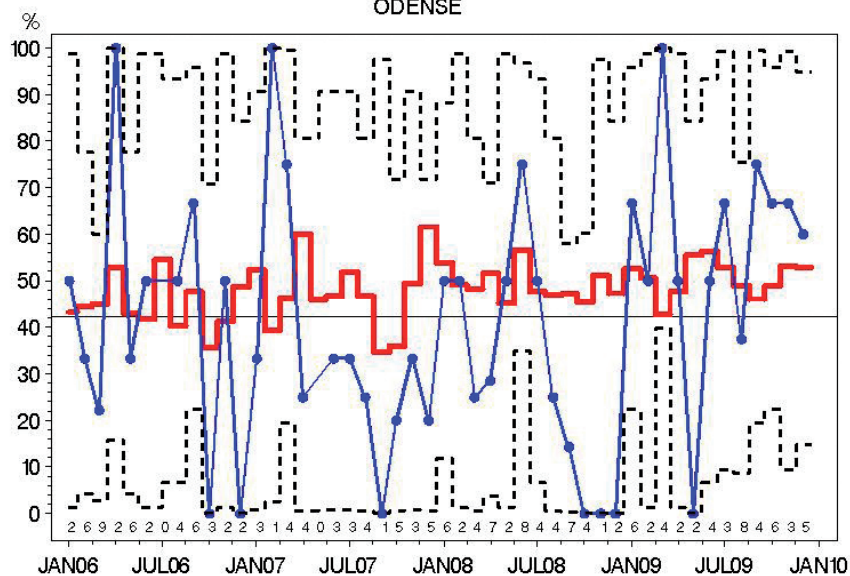

Indikator 7: Indberetning til DBCG register  
ODENSE

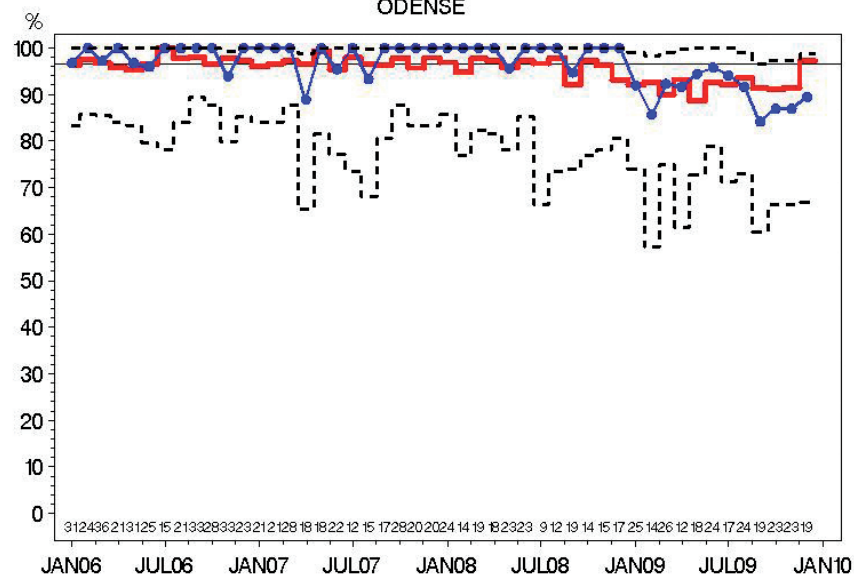

Indikator 8: Højrisiko-patienter i adjuverende onkologisk behandling

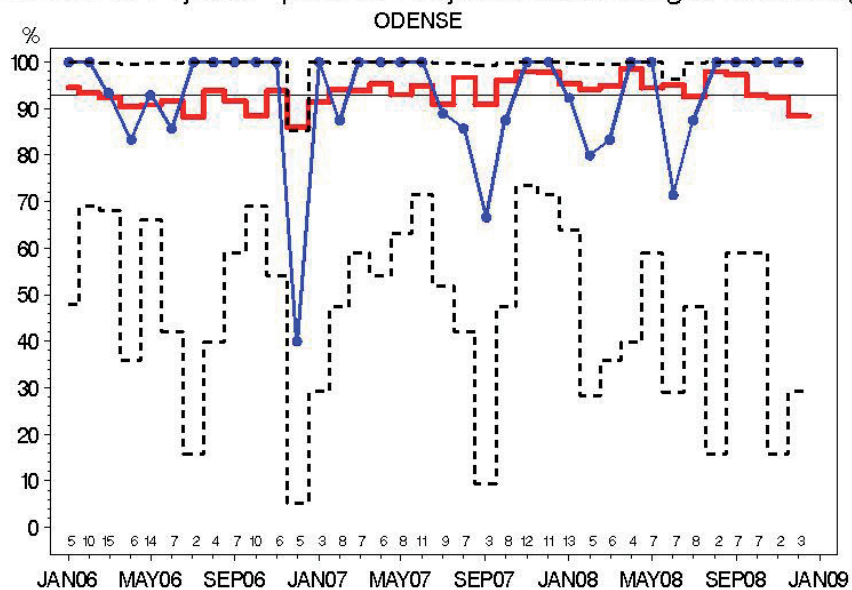

Indikator 9: Patienter der gennemfører DBCGs kontrolprogram

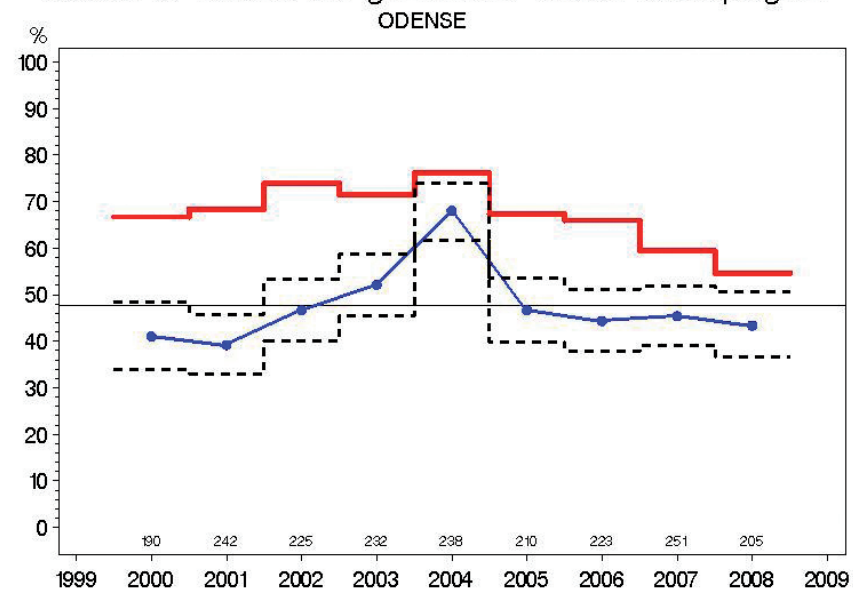

Indikator 9 HR: Højrisiko ppt. der gennemfører DBCG kontrolprogram

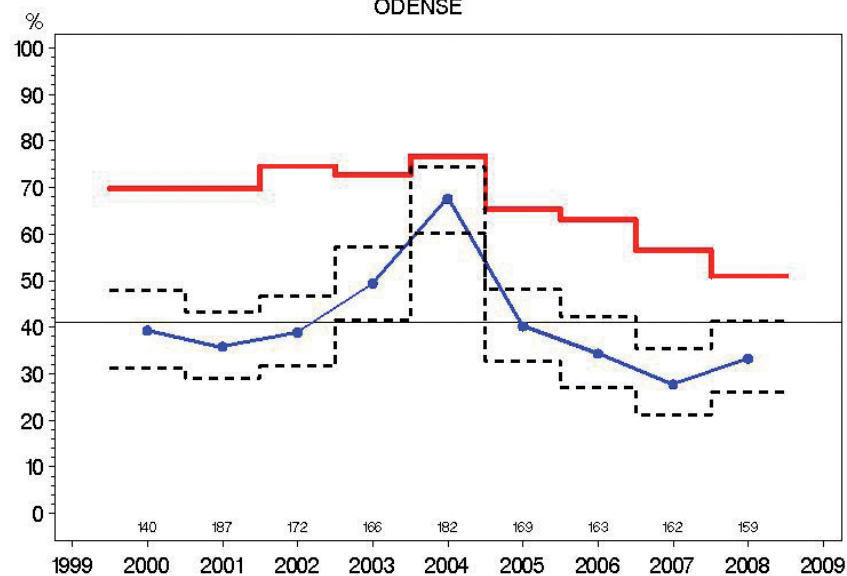

Indikator 9 LR: Lavrisiko ppt. der gennemfører DBCG kontrolprogram

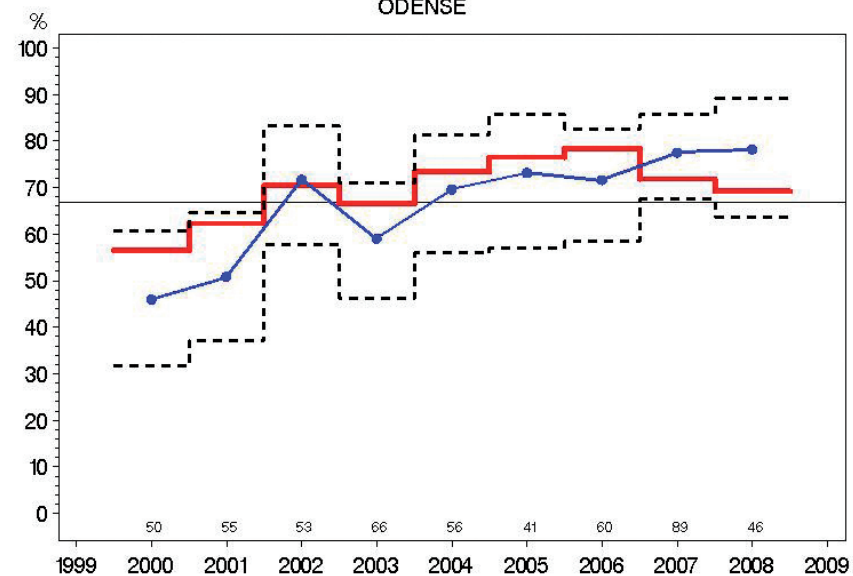



Indikator 11: Kirurgiske komplikationer ved brystkræftoperation  
ODENSE

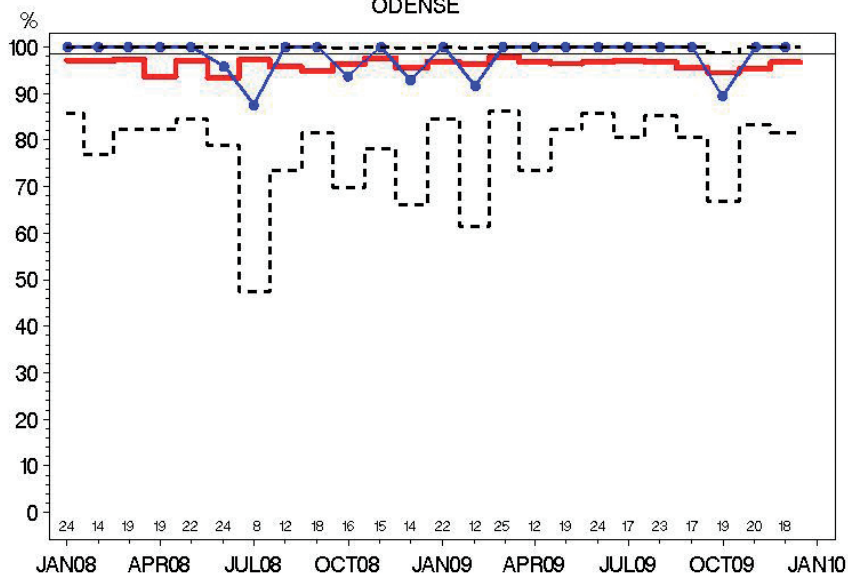

Indikator 8: Højrisiko-patienter i adjuverende onkologisk behandling  
SØNDERBORG

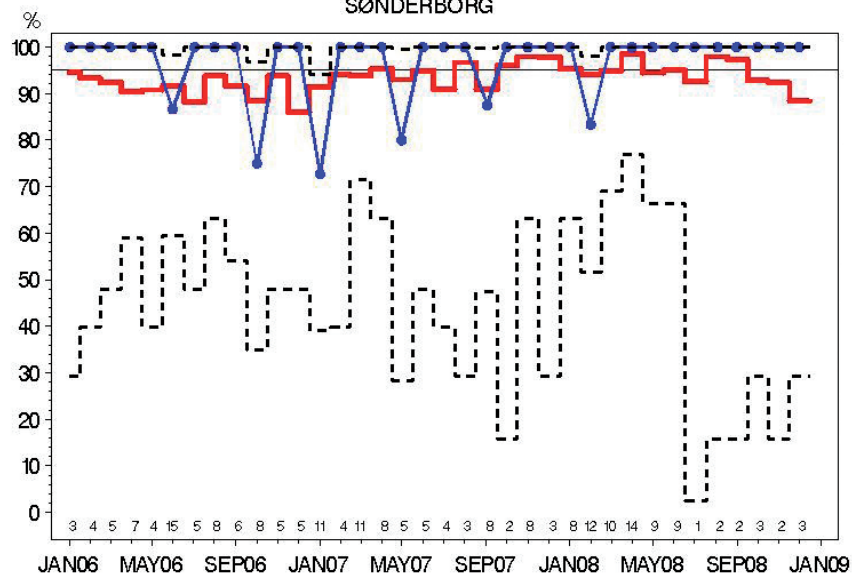

Indikator 9: Patienter der gennemfører DBCGs kontrolprogram  
SØNDERBORG

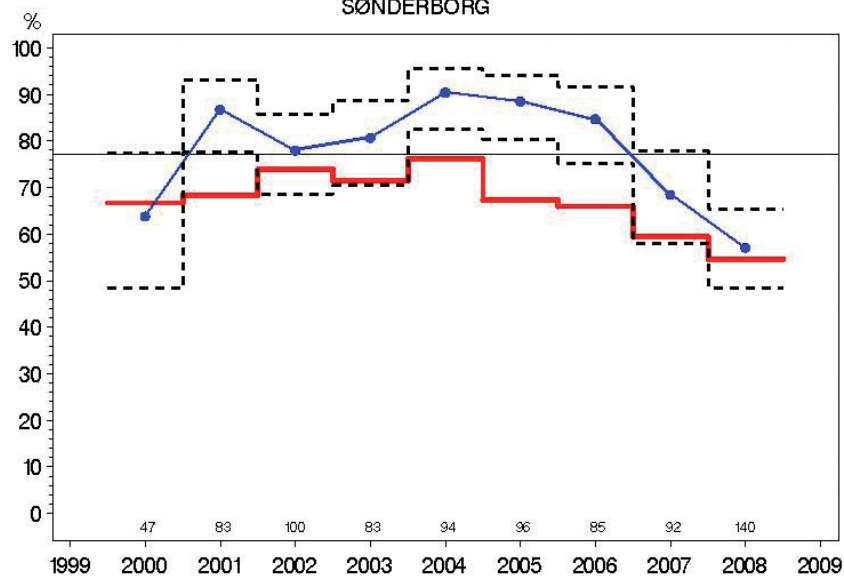

Indikator 9 HR: Højrisiko ppt. der gennemfører DBCG kontrolprogram  
SØNDERBORG

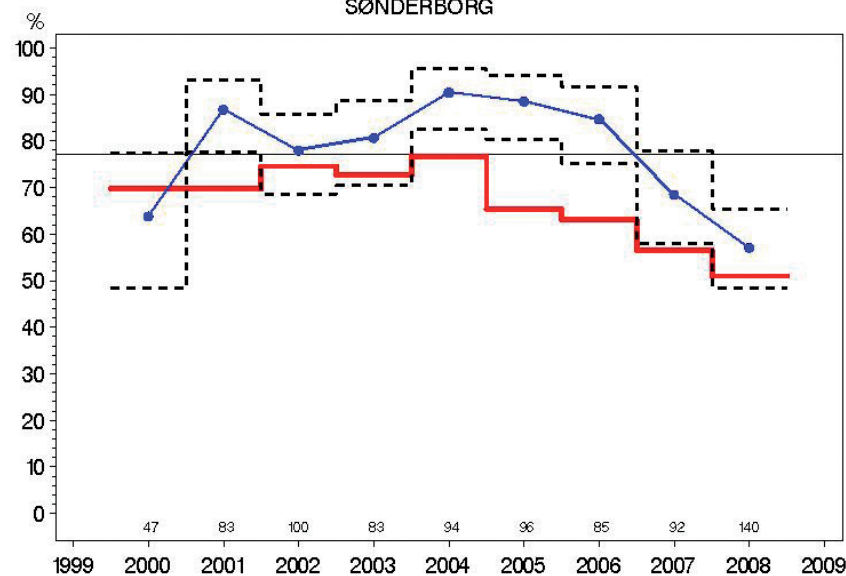

Indikator 1: Små tumorer <= 10 mm fundet ved screening

AABENRAA

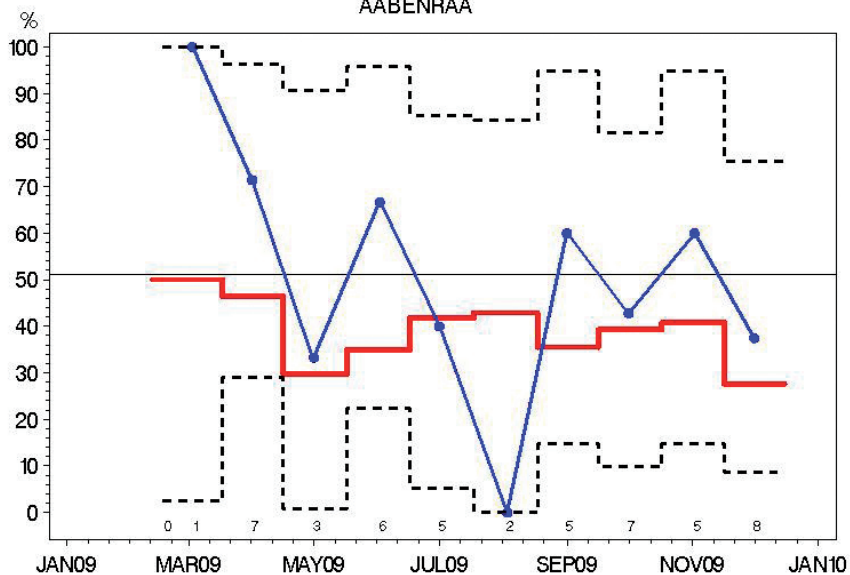

Indikator 2: Præoperativ diagnose ved nålebiopsi

AABENRAA

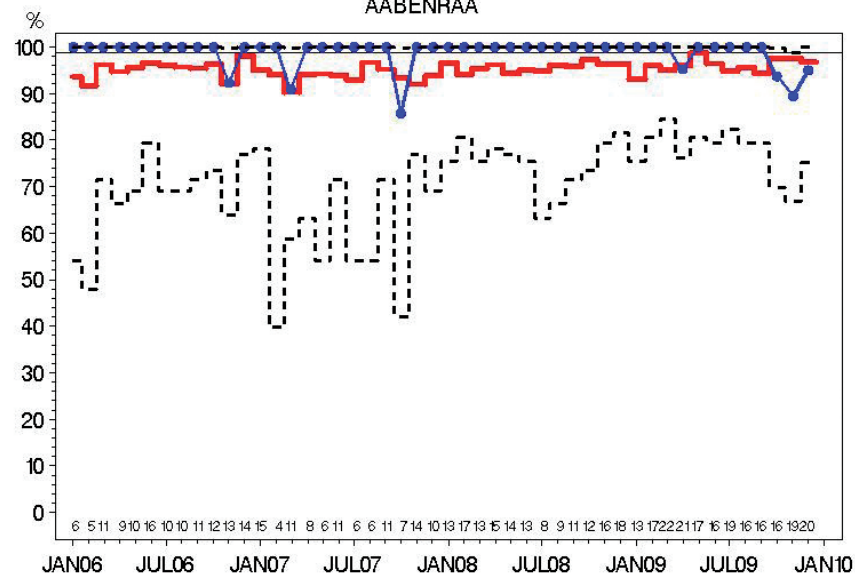

Indikator 3: Malign:Benign operationsratio

AABENRAA

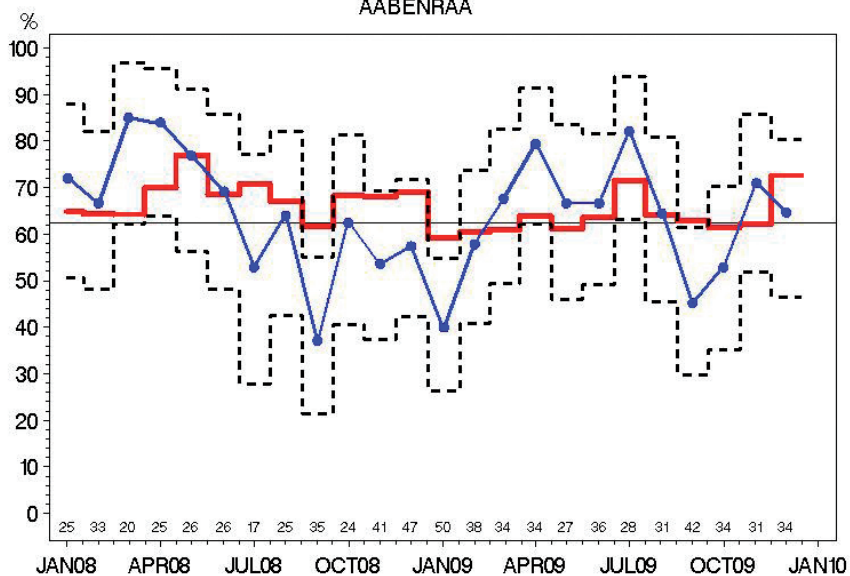

Indikator 4: N-neg ved SN

AABENRAA

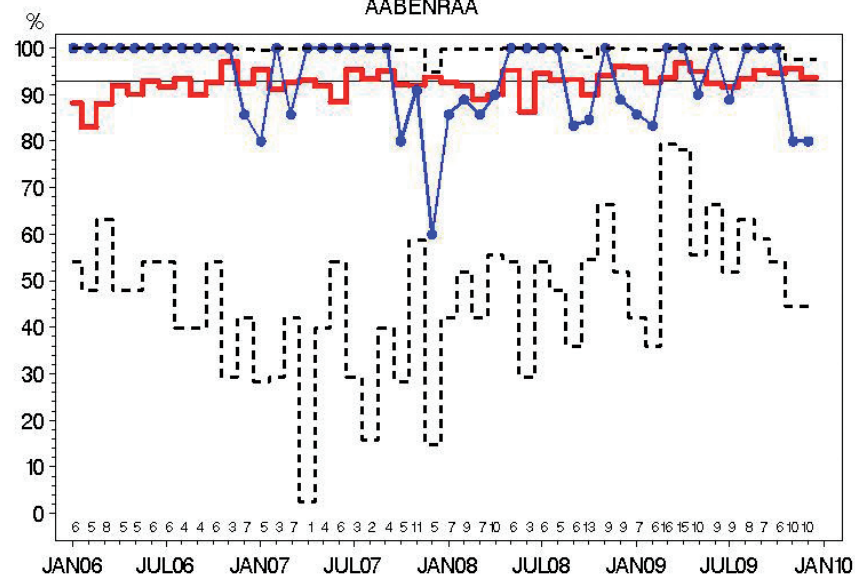

Indikator 5: N-pos med  $\geq 10$  udtagne nodes

AABENRAA

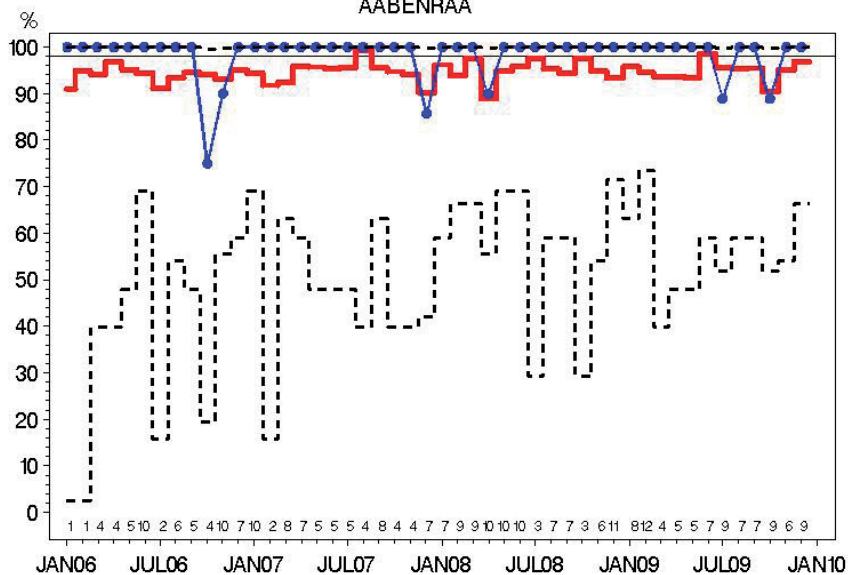

Indikator 6—T1: Brystbevarende operation

AABENRAA

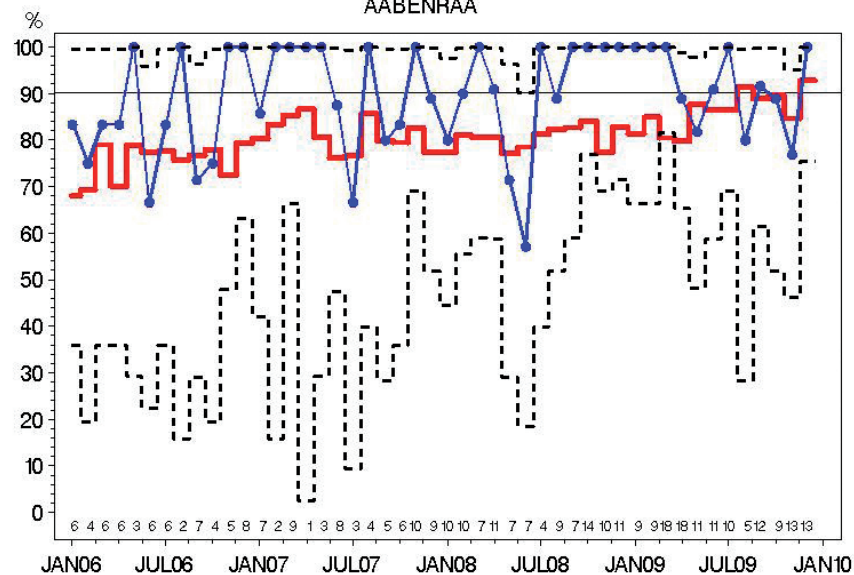

Indikator 6—T2: Brystbevarende operation

AABENRAA

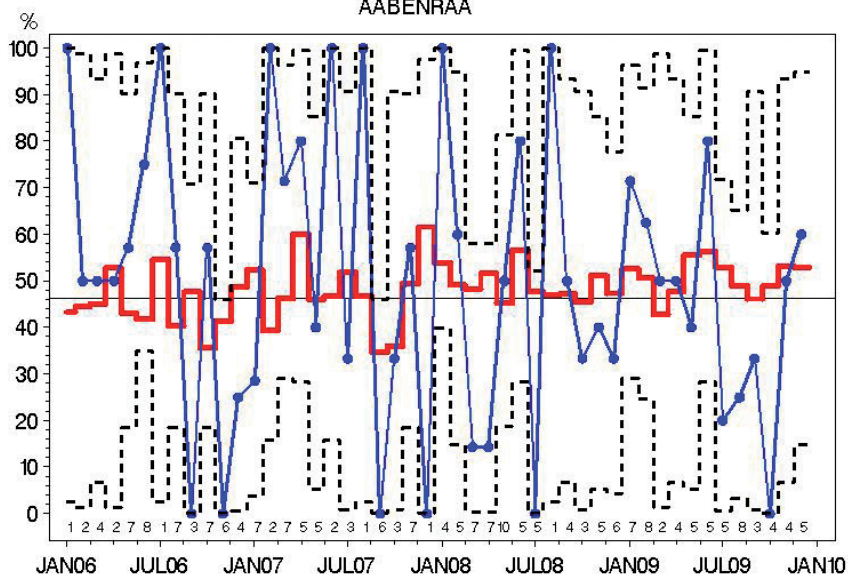

Indikator 7: Indberetning til DBCG register

AABENRAA

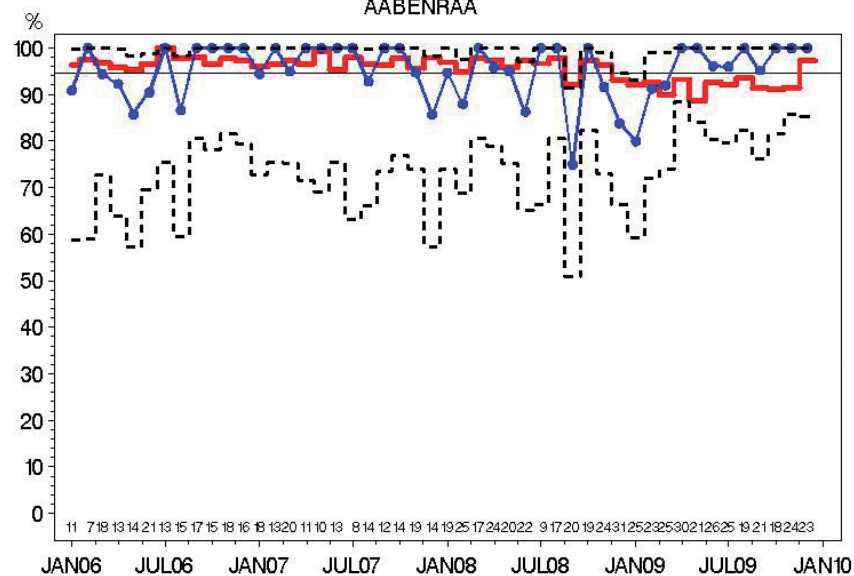

Indikator 9: Patienter der gennemfører DBCGs kontrolprogram

AABENRAA

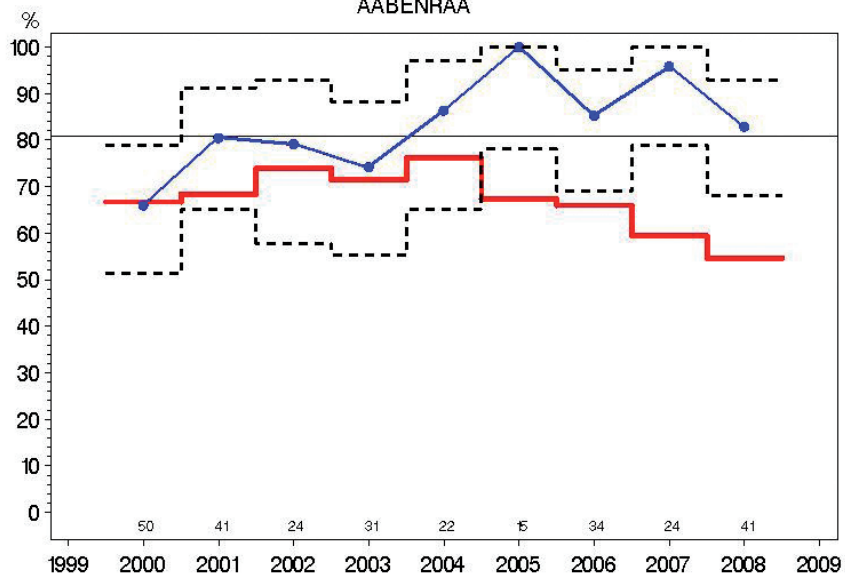

Indikator 9 LR: Lavrisiko ppt. der gennemfører DBCG kontrolprogram

AABENRAA

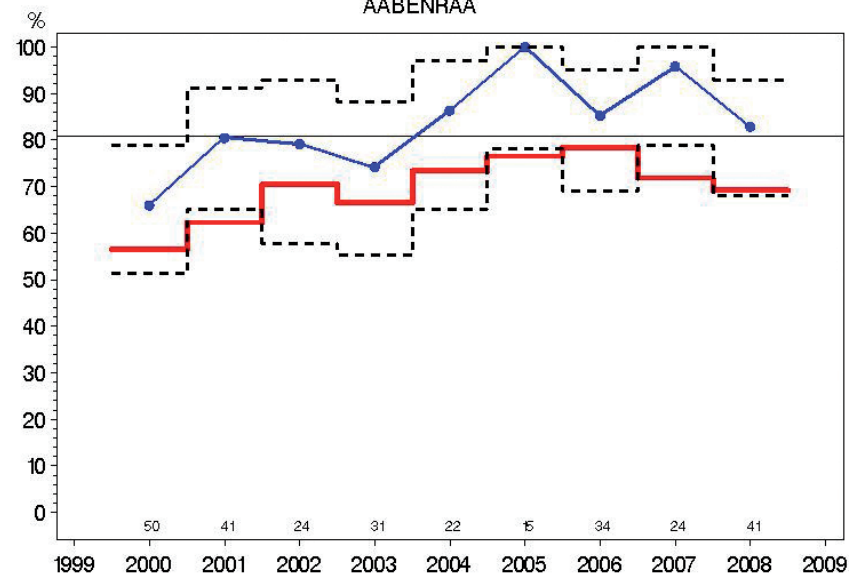

Indikator 11: Kirurgiske komplikationer ved brystkræftoperation

AABENRAA

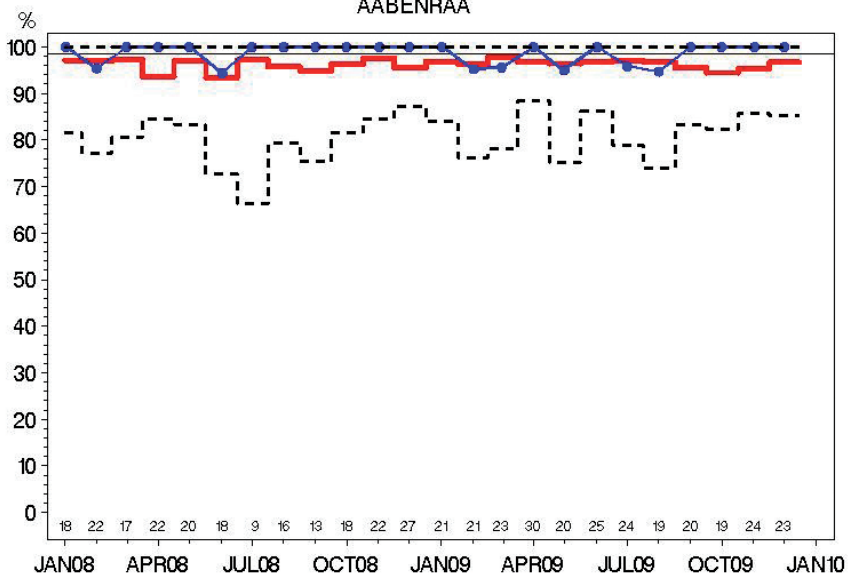

Indikator 1: Små tumorer <= 10 mm fundet ved screening

ESBJERG

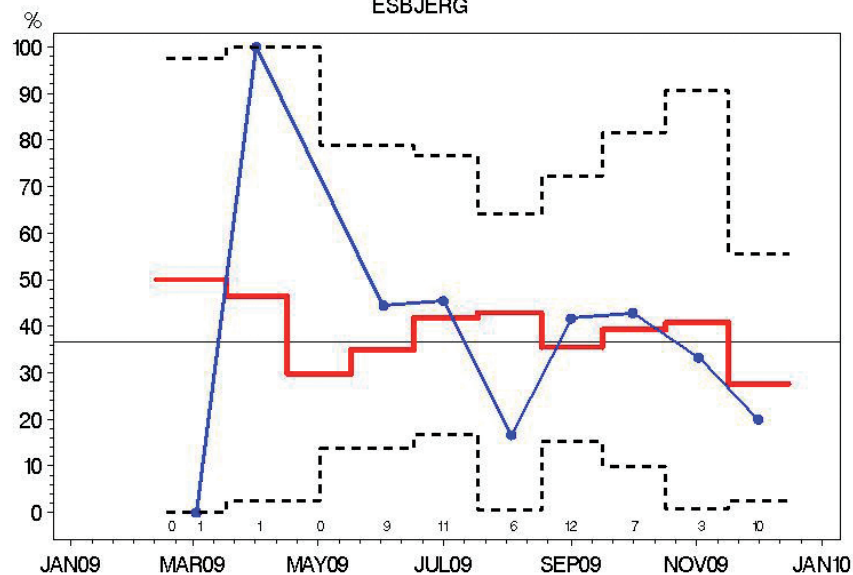

Indikator 2: Præoperativ diagnose ved nålebiopsi  
ESBJERG

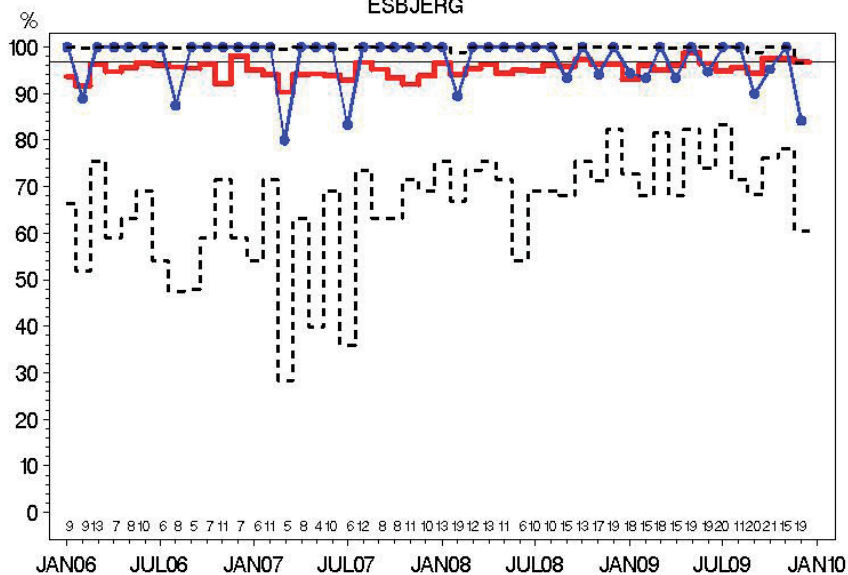

Indikator 3: Malign:Benign operationsratio  
ESBJERG

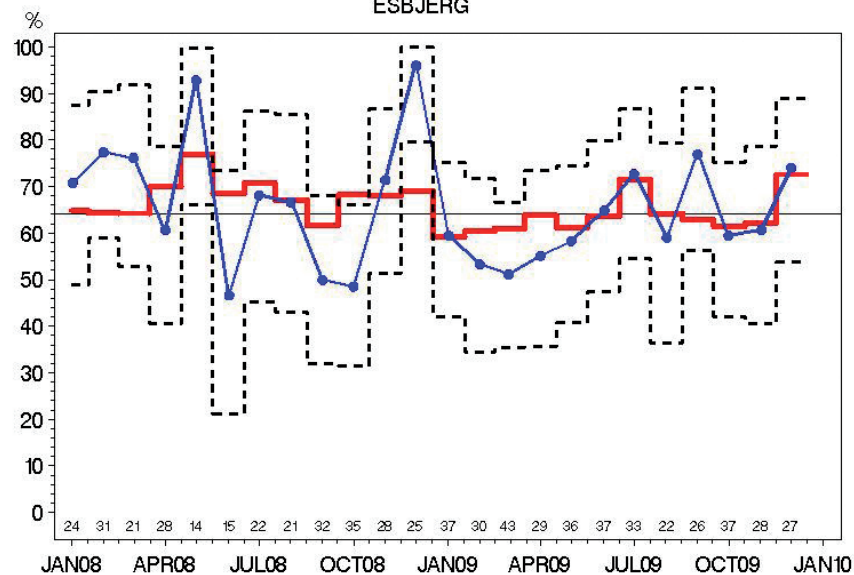

Indikator 4: N-neg ved SN  
ESBJERG

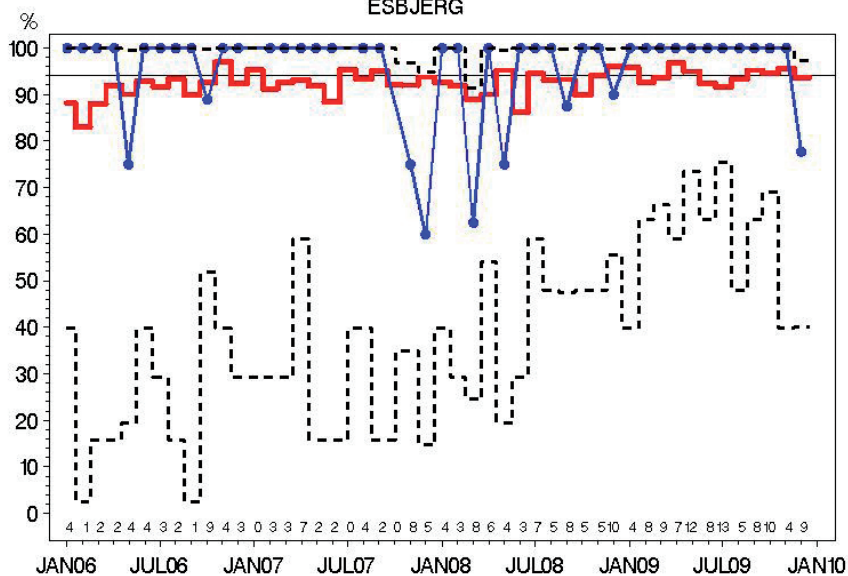

Indikator 5: N-pos med >= 10 udtagne nodes  
ESBJERG

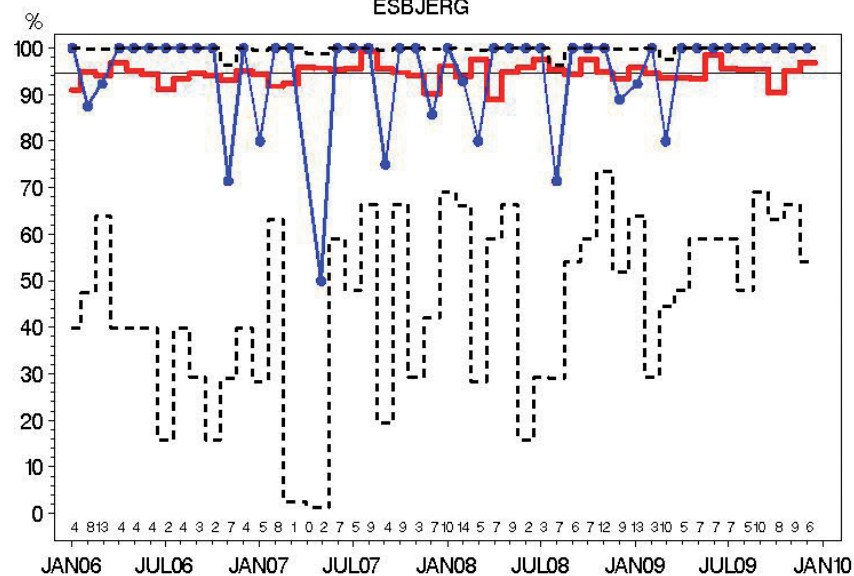

Indikator 6—T1: Brystbevarende operation  
ESBJERG

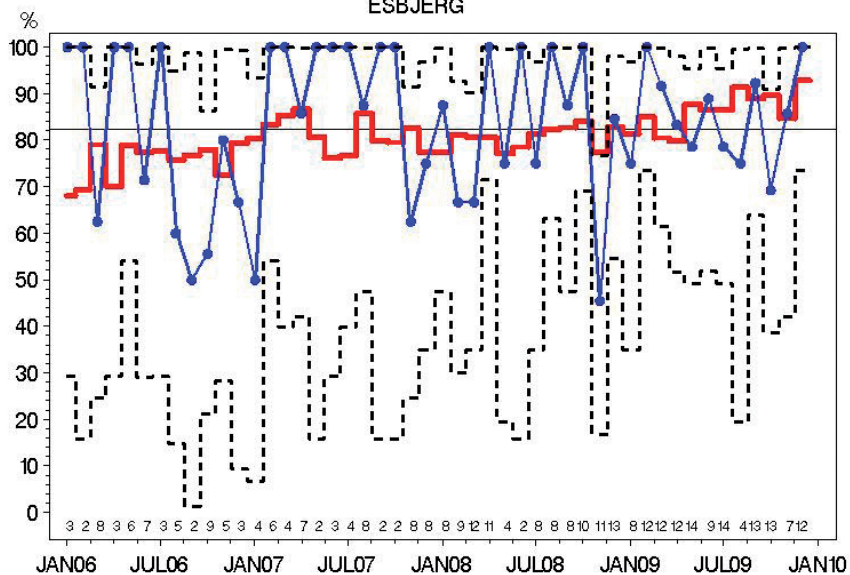

Indikator 6—T2: Brystbevarende operation  
ESBJERG

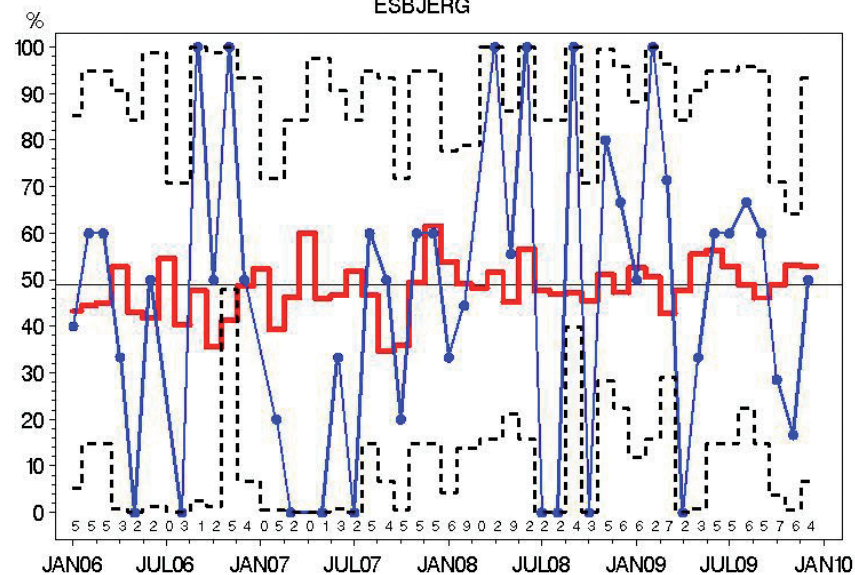

Indikator 7: Indberetning til DBCG register  
ESBJERG

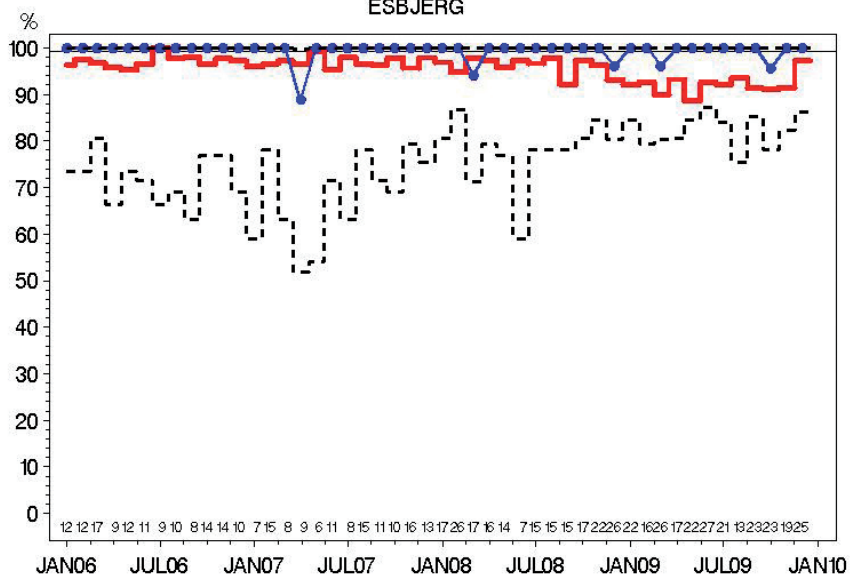

Indikator 8: Højrisiko—patienter i adjuverende onkologisk behandling  
ESBJERG

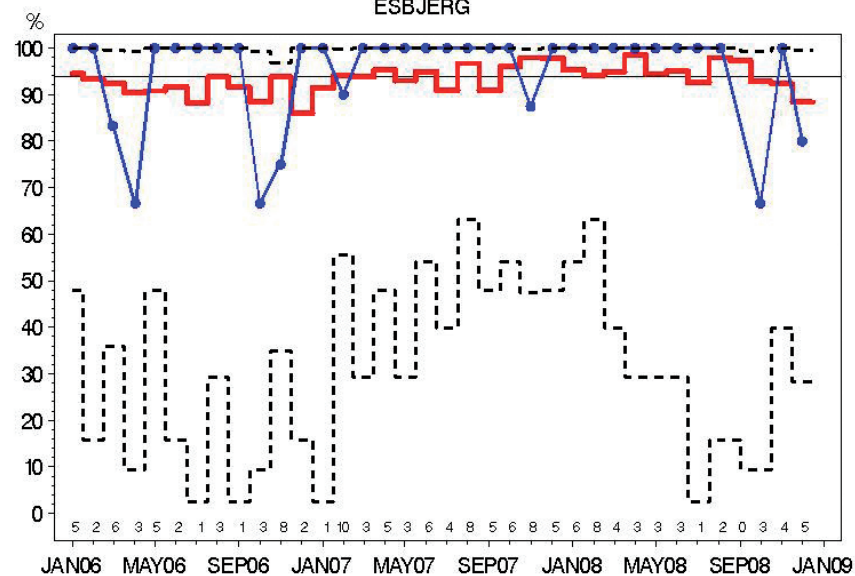

Indikator 9: Patienter der gennemfører DBCGs kontrolprogram  
ESBJERG

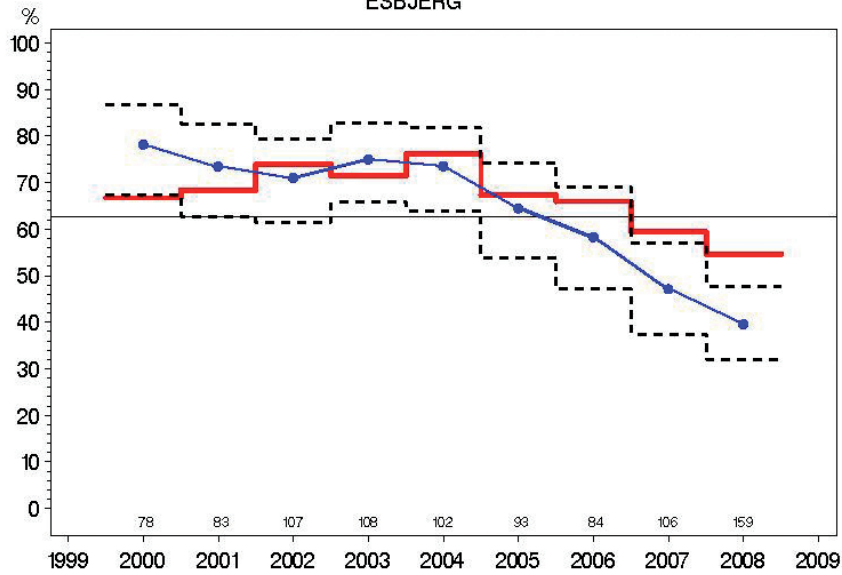

Indikator 9 HR: Højrisiko ppt. der gennemfører DBCG kontrolprogram  
ESBJERG

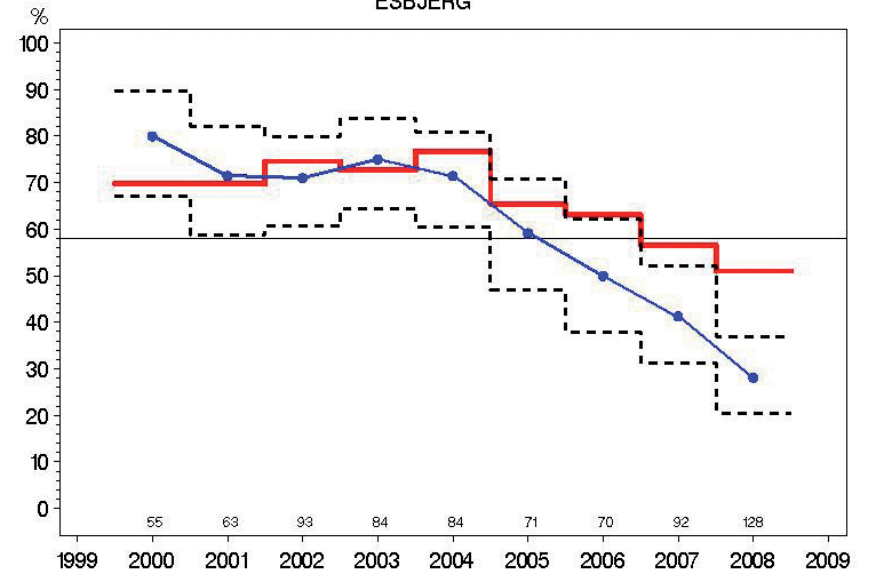

Indikator 9 LR: Lavrisiko ppt. der gennemfører DBCG kontrolprogram  
ESBJERG

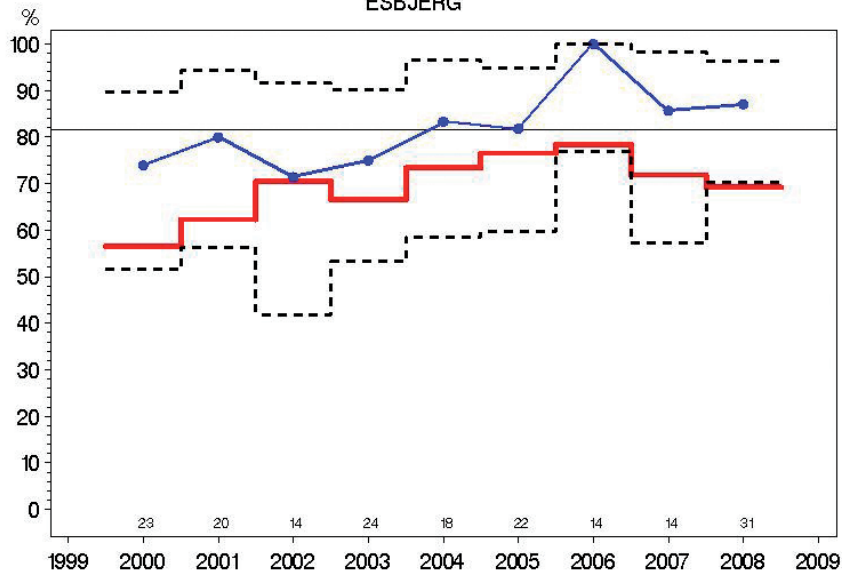

Indikator 11: Kirurgiske komplikationer ved brystkræftoperation  
ESBJERG

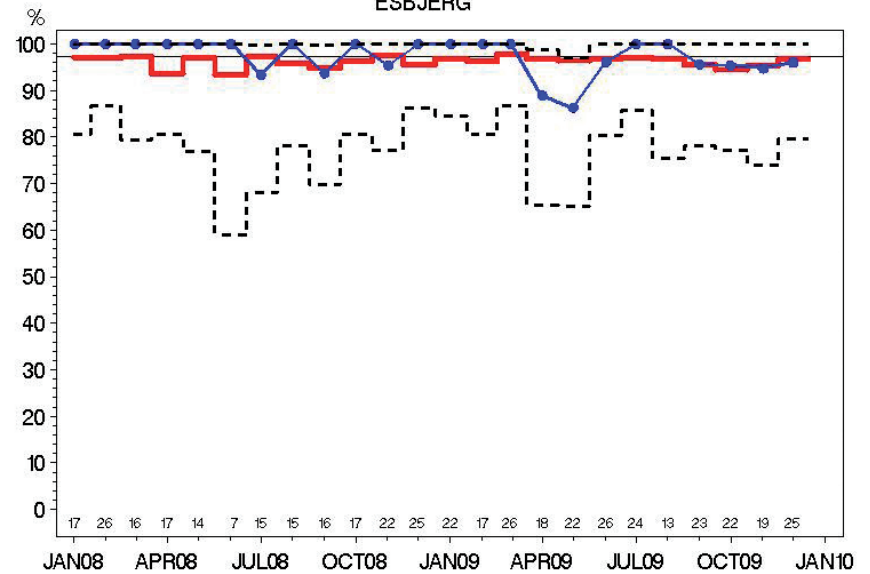

Indikator 1: Små tumorer <= 10 mm fundet ved screening  
VEJLE

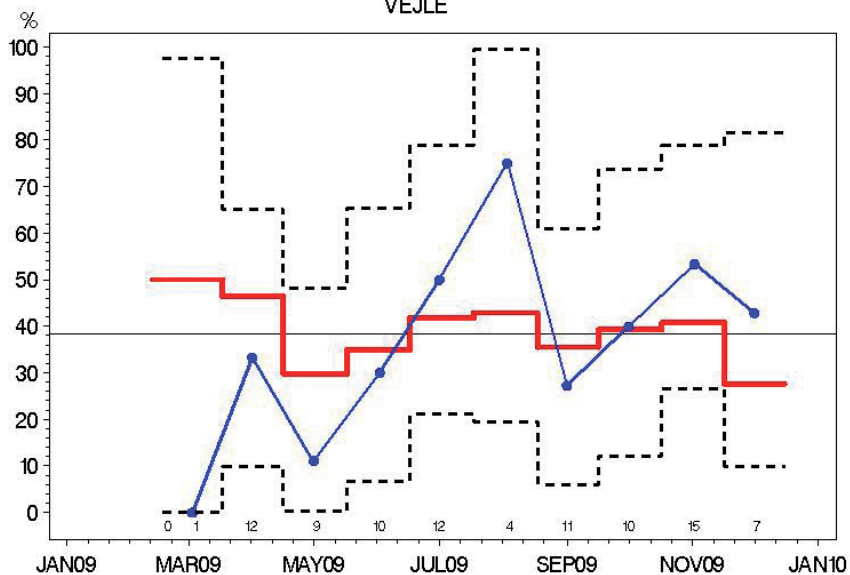

Indikator 2: Præoperativ diagnose ved nålebiopsi  
VEJLE

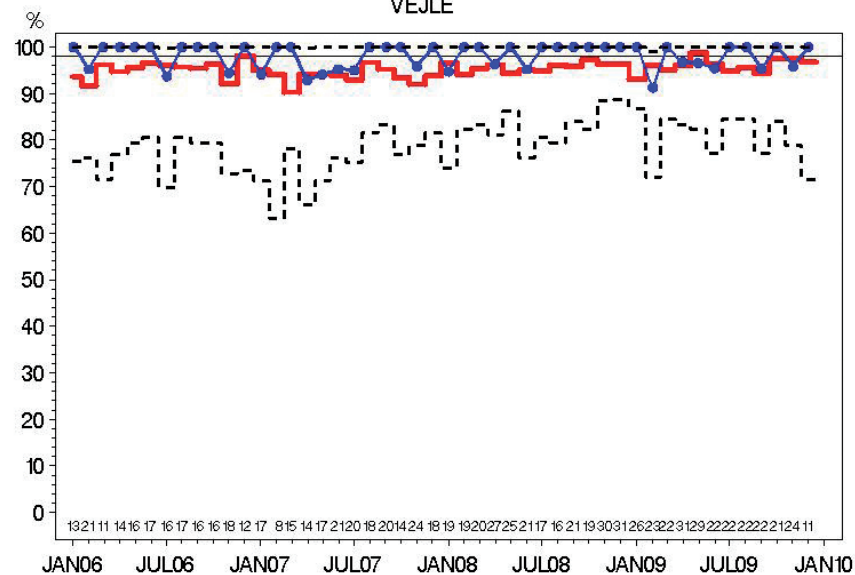

Indikator 3: Malign:Benign operationsratio  
VEJLE

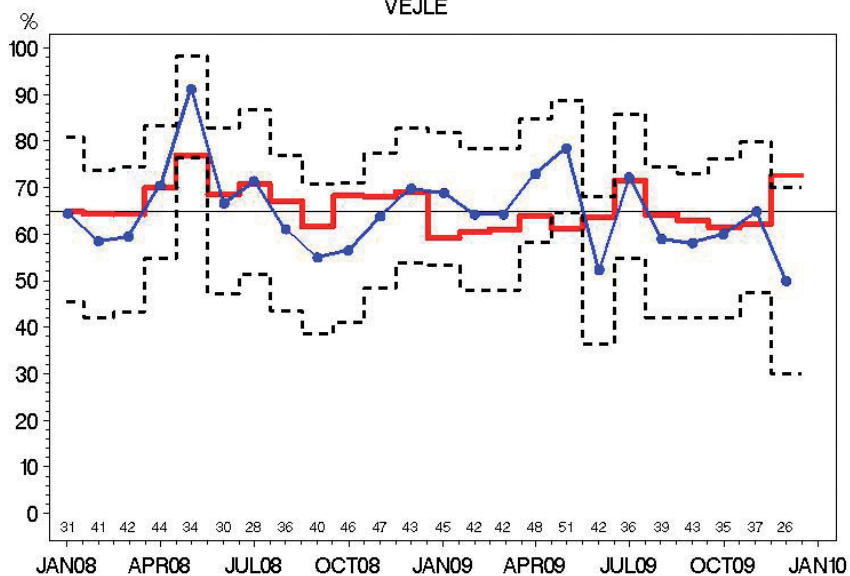

Indikator 4: N-neg ved SN  
VEJLE

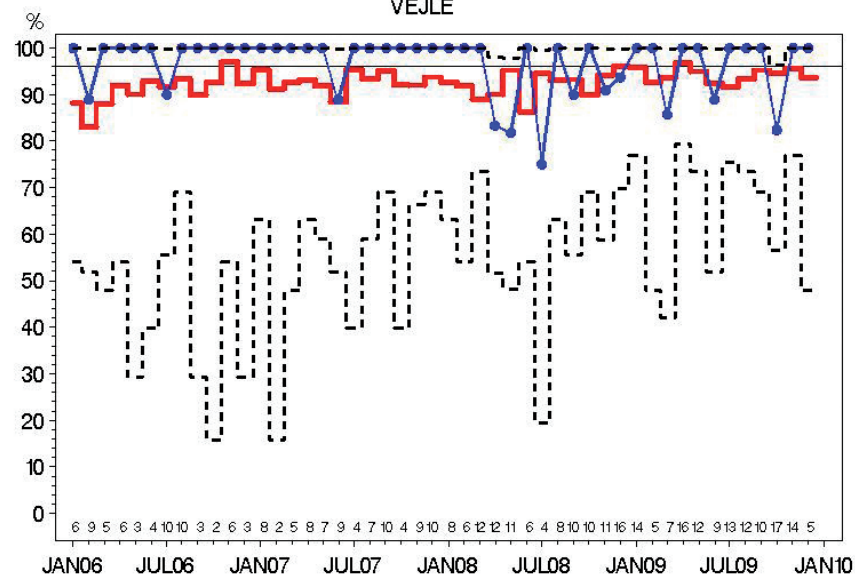



Indikator 5: N-pos med  $\geq 10$  udtagne nodes  
VEJLE

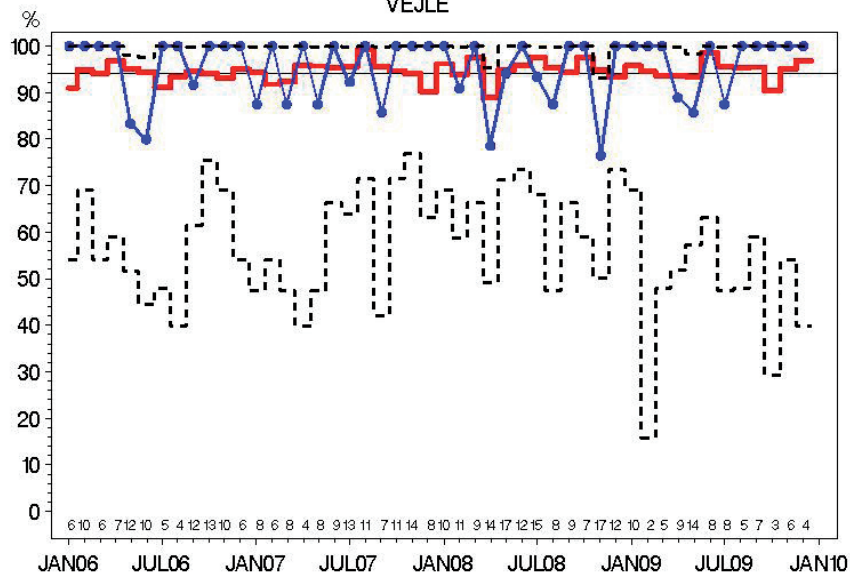

Indikator 6—T1: Brystbevarende operation  
VEJLE

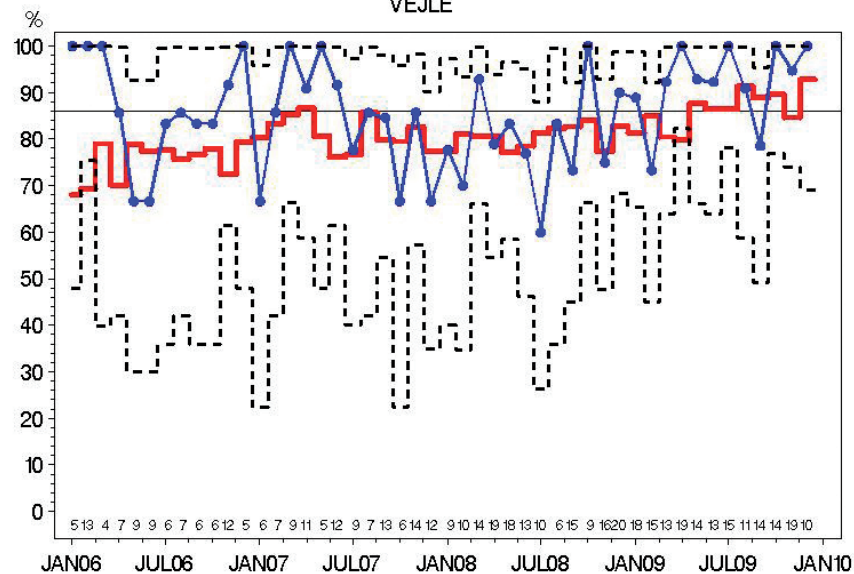

Indikator 6—T2: Brystbevarende operation  
VEJLE

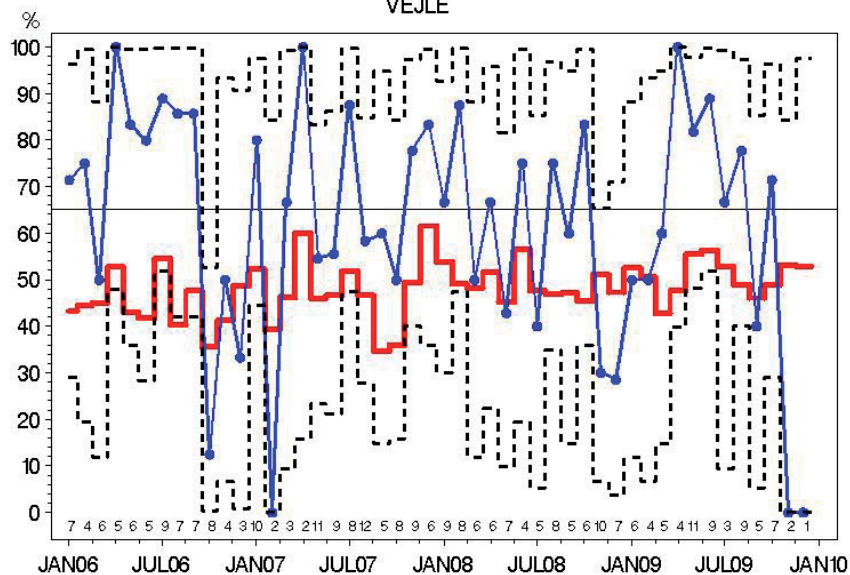

Indikator 7: Indberetning til DBCG register  
VEJLE

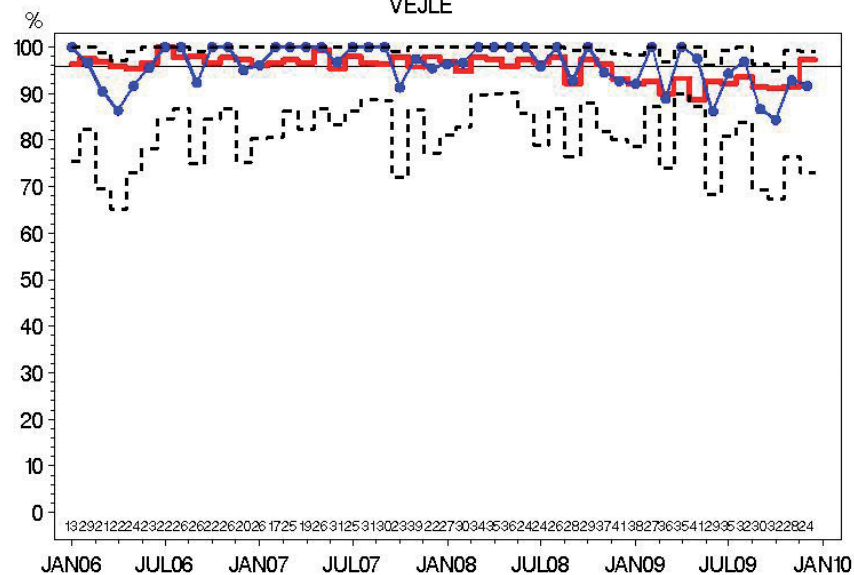

Indikator 8: Højrisiko-patienter i adjuverende onkologisk behandling

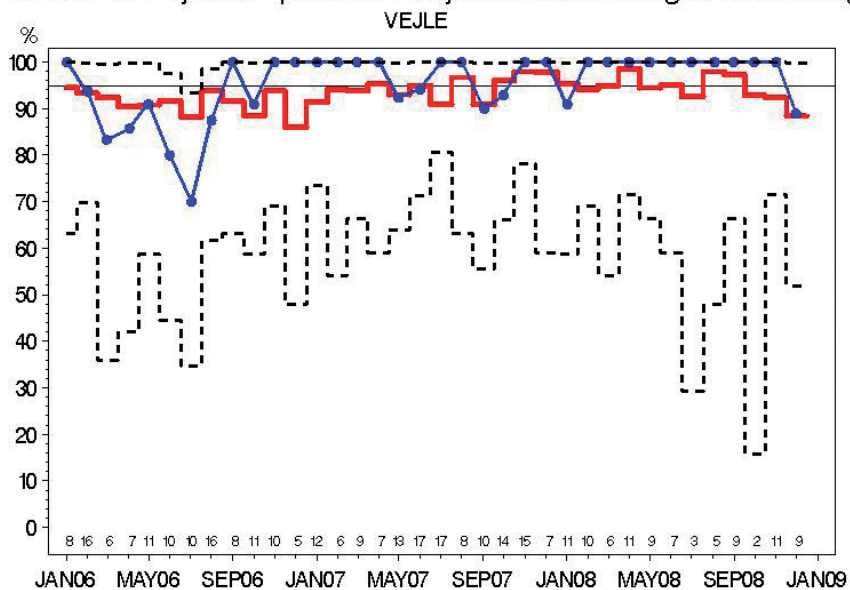

Indikator 9: Patienter der gennemfører DBCGs kontrolprogram

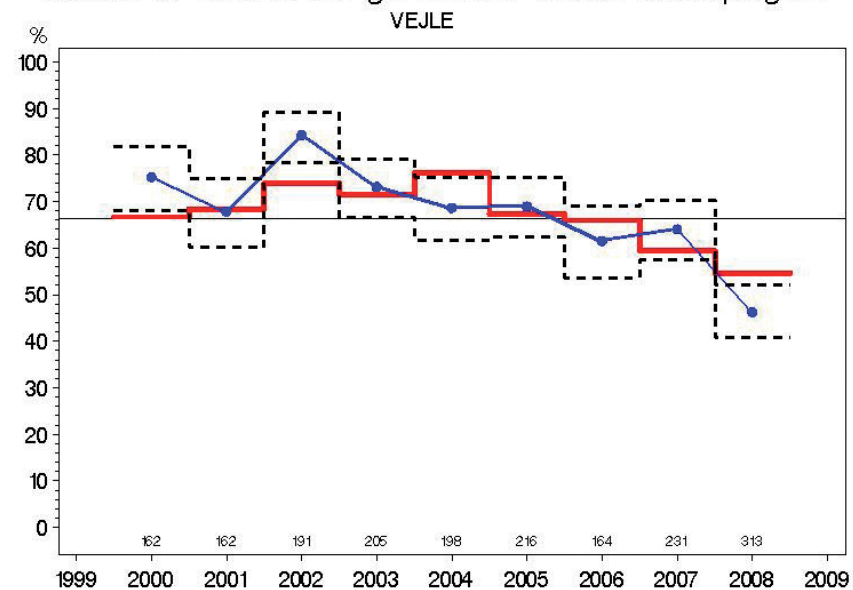

Indikator 9 HR: Højrisiko ppt. der gennemfører DBCG kontrolprogram

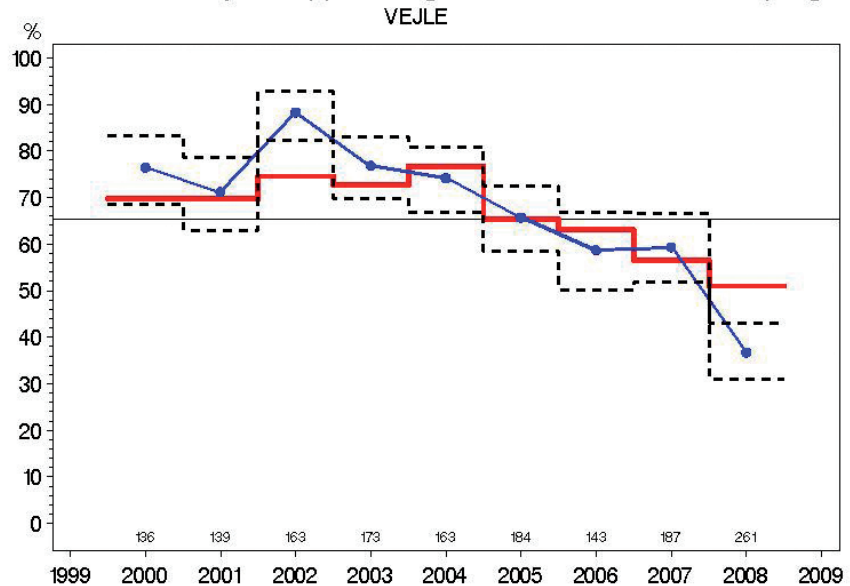

Indikator 9 LR: Lavrisiko ppt. der gennemfører DBCG kontrolprogram

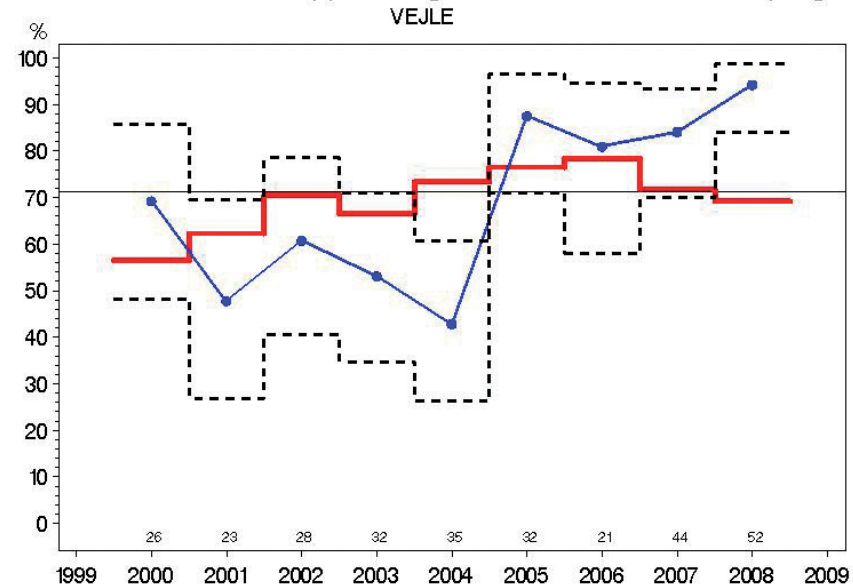

Indikator 11: Kirurgiske komplikationer ved brystkræftoperation  
VEJLE

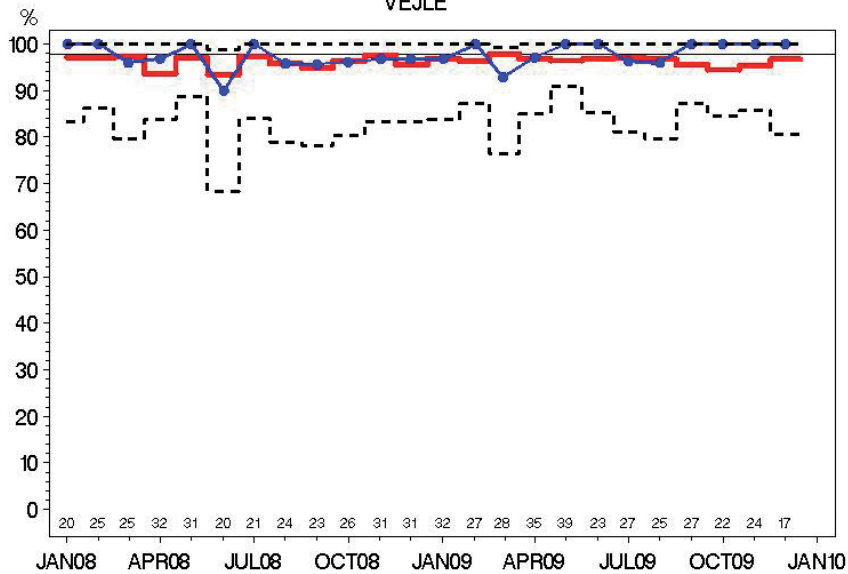

Indikator 1: Små tumorer <= 10 mm fundet ved screening  
MØLHOLM

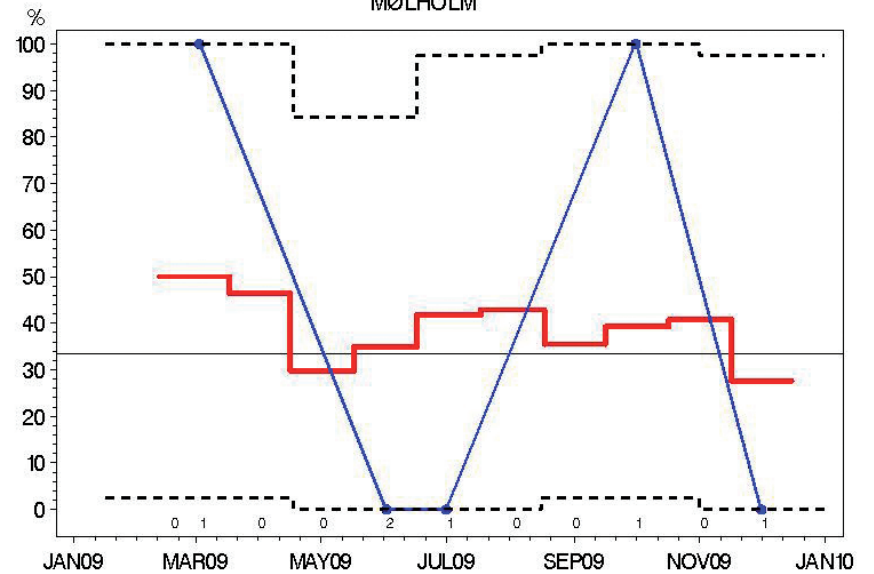

Indikator 2: Præoperativ diagnose ved nålebiopsi  
MØLHOLM

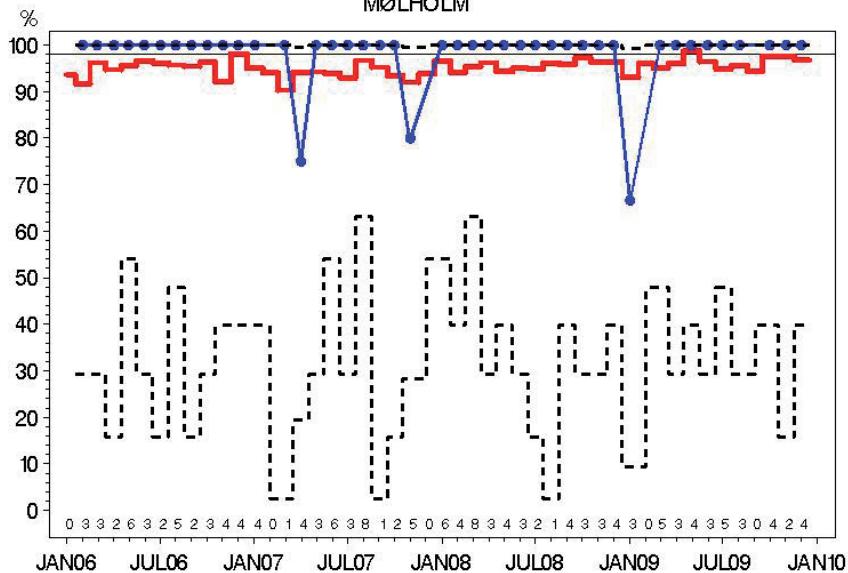

Indikator 3: Malign:Benign operationsratio  
MØLHOLM

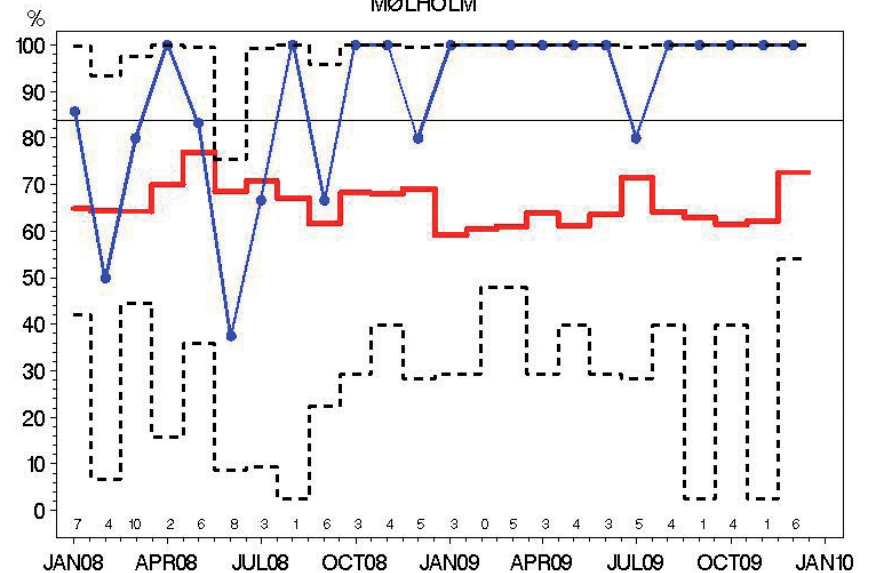

Indikator 4: N-neg ved SN  
MØLHOLM

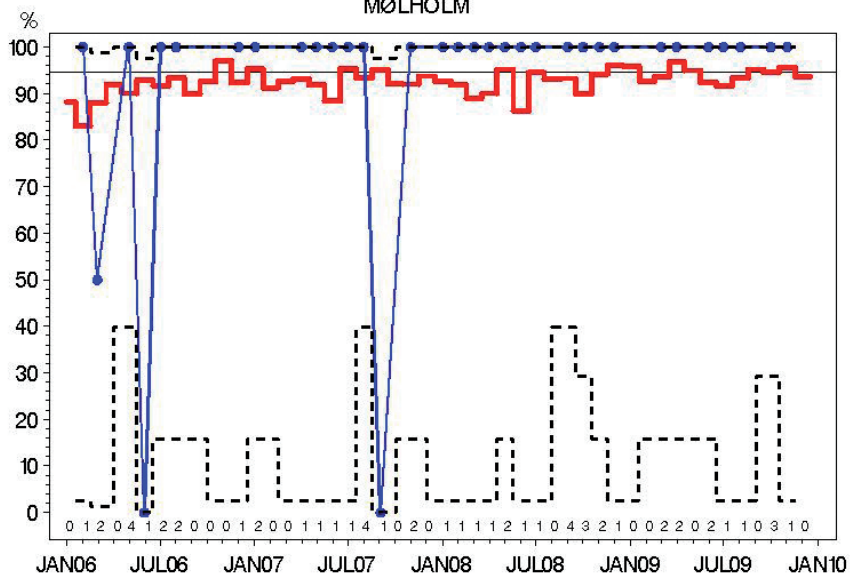

Indikator 5: N-pos med >= 10 udtagne nodes  
MØLHOLM

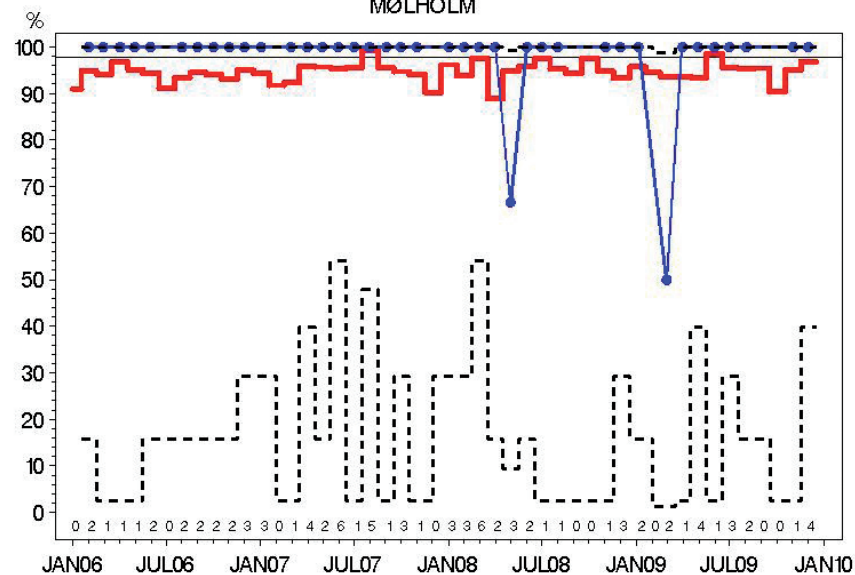

Indikator 6-T1: Brystbevarende operation  
MØLHOLM

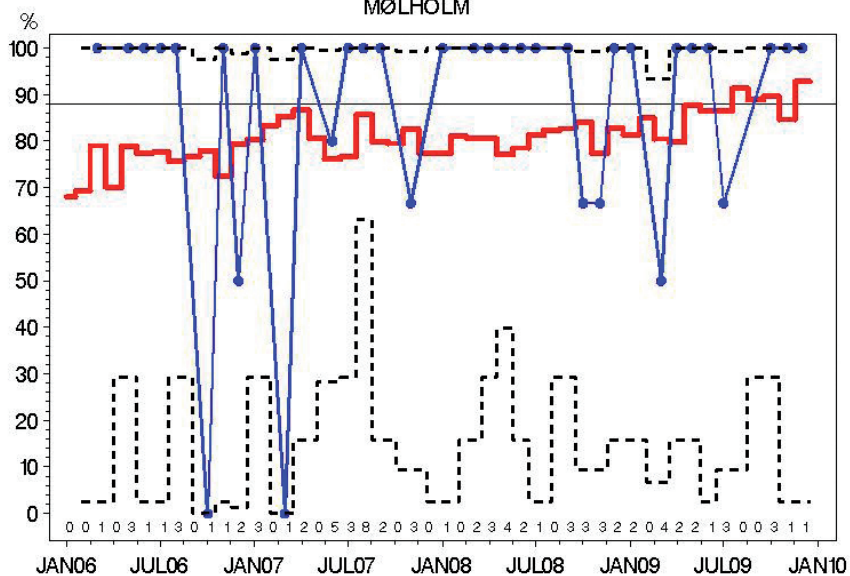

Indikator 6-T2: Brystbevarende operation  
MØLHOLM

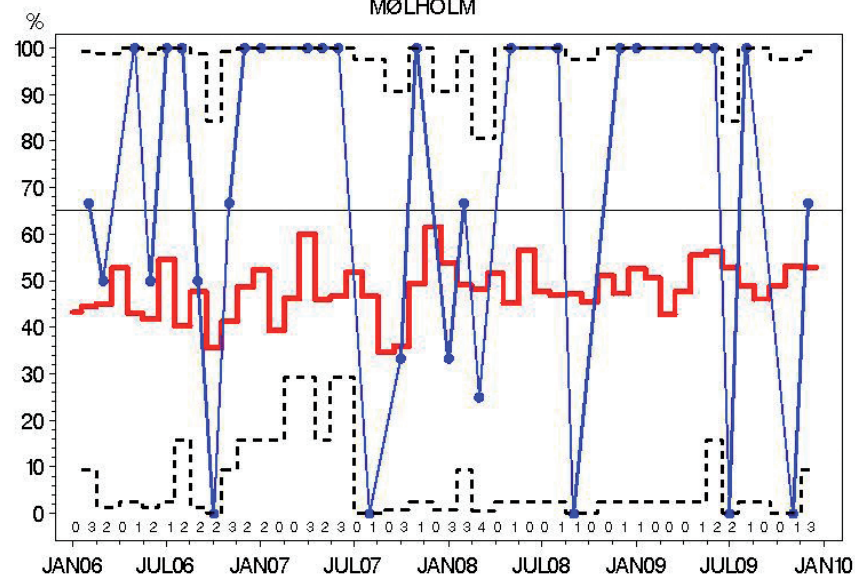

Indikator 11: Kirurgiske komplikationer ved brystkræftoperation

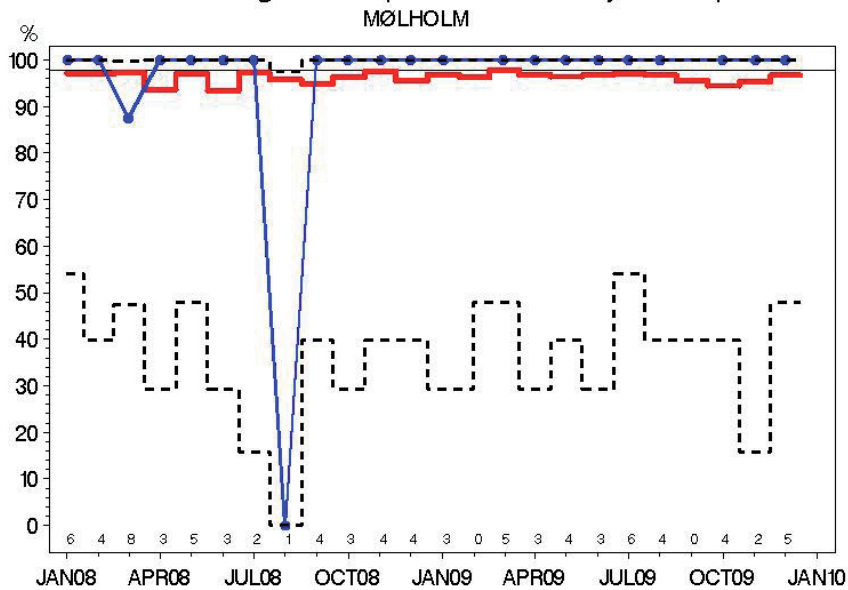

Indikator 1: Små tumorer <= 10 mm fundet ved screening

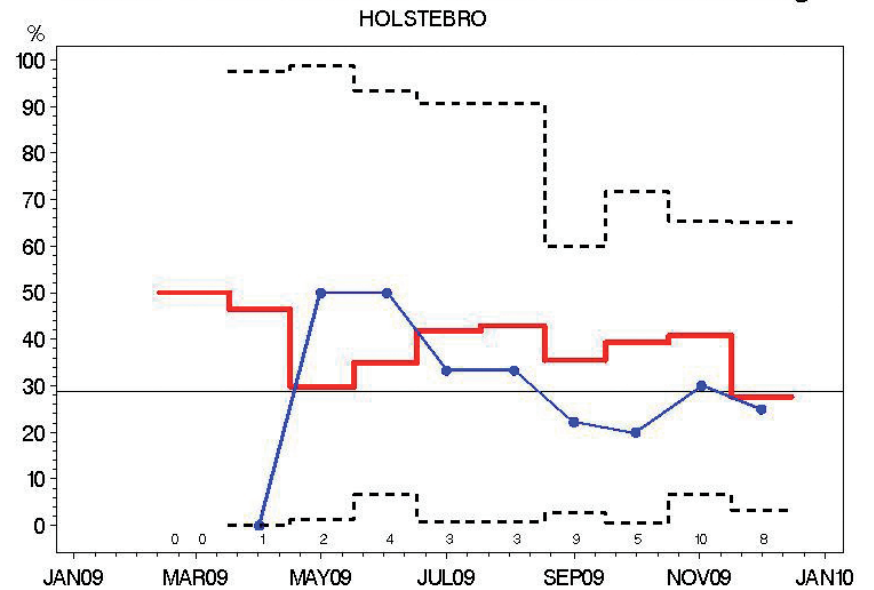

Indikator 2: Præoperativ diagnose ved nålebiopsi

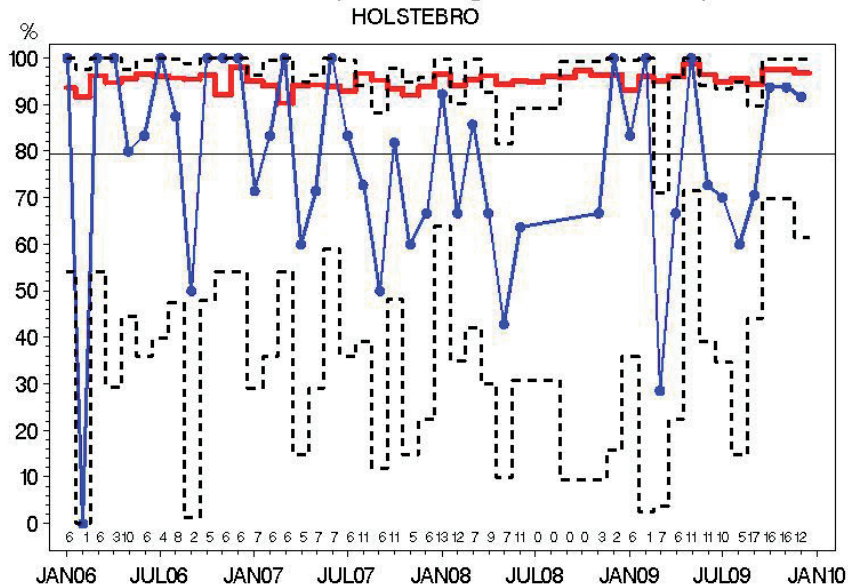

Indikator 3: Malign:Benign operationsratio

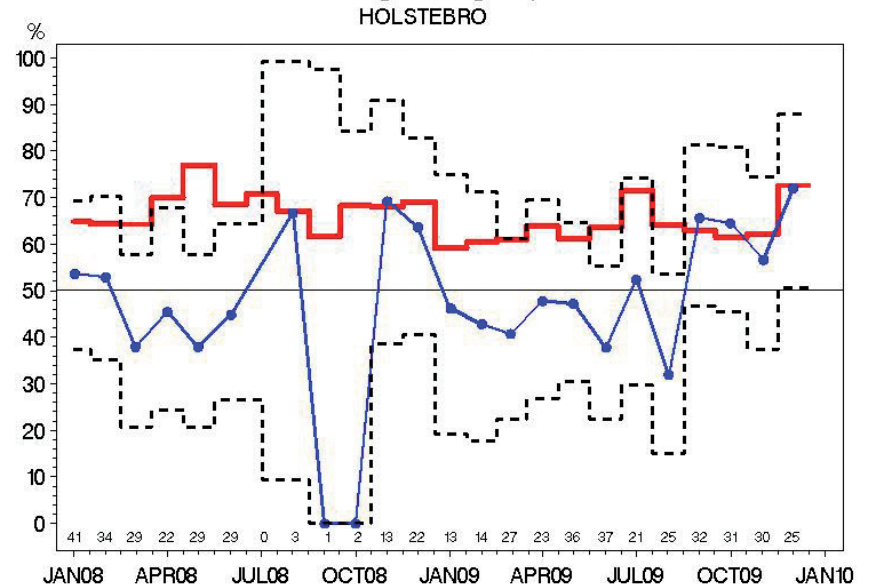

Indikator 4: N—neg ved SN  
HOLSTEBRO

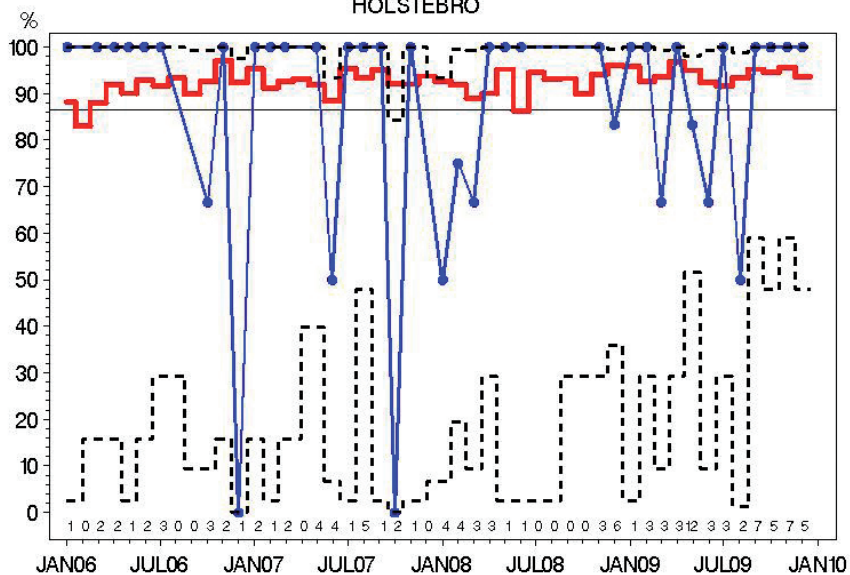

Indikator 5: N—pos med >= 10 udtagne nodes  
HOLSTEBRO

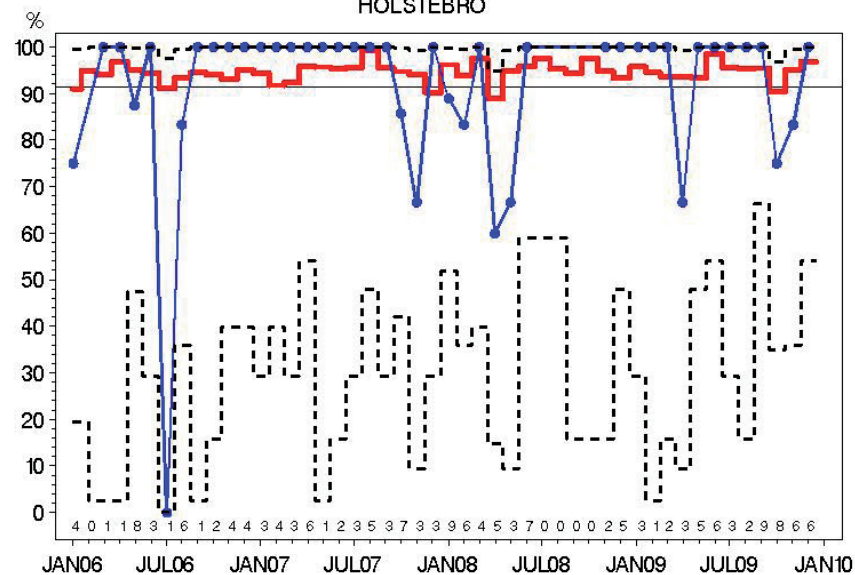

Indikator 6—T1: Brystbevarende operation  
HOLSTEBRO

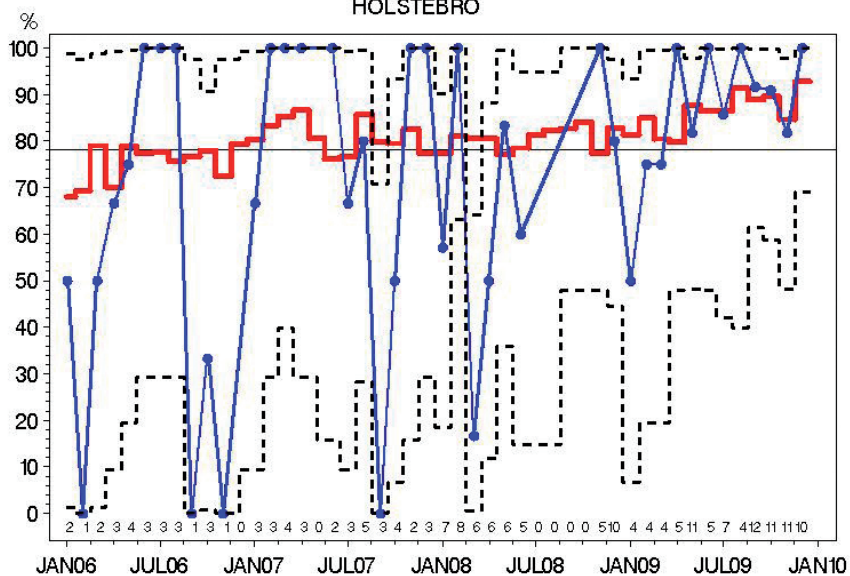

Indikator 6—T2: Brystbevarende operation  
HOLSTEBRO

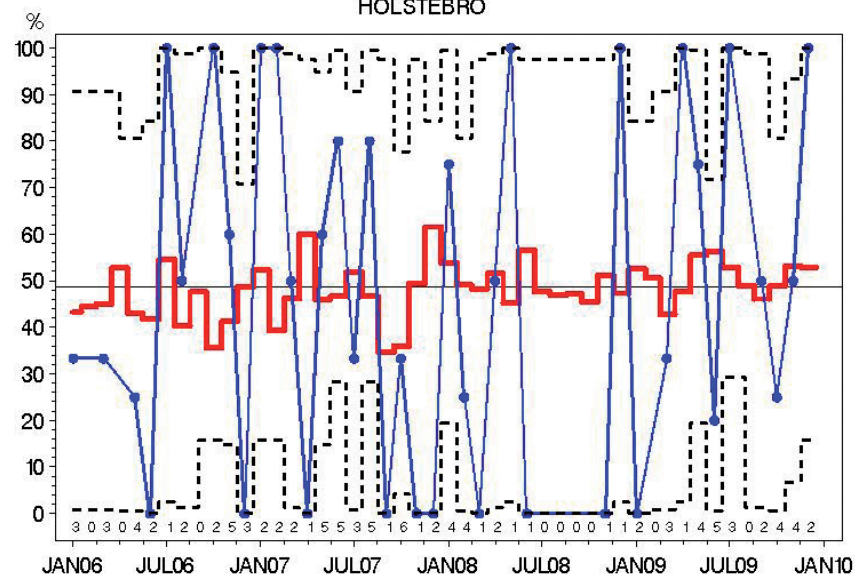

Indikator 7: Indberetning til DBCG register  
HOLSTEBRO

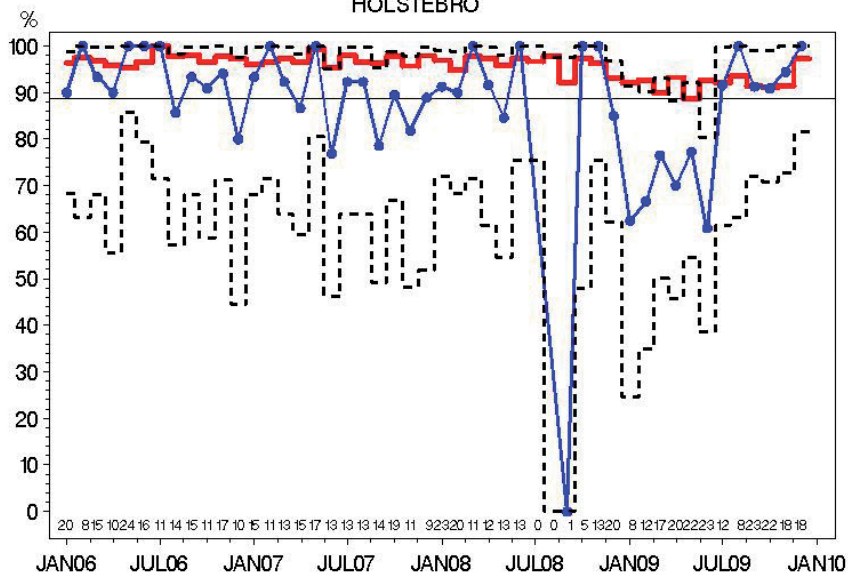

Indikator 11: Kirurgiske komplikationer ved brystkræftoperation  
HOLSTEBRO

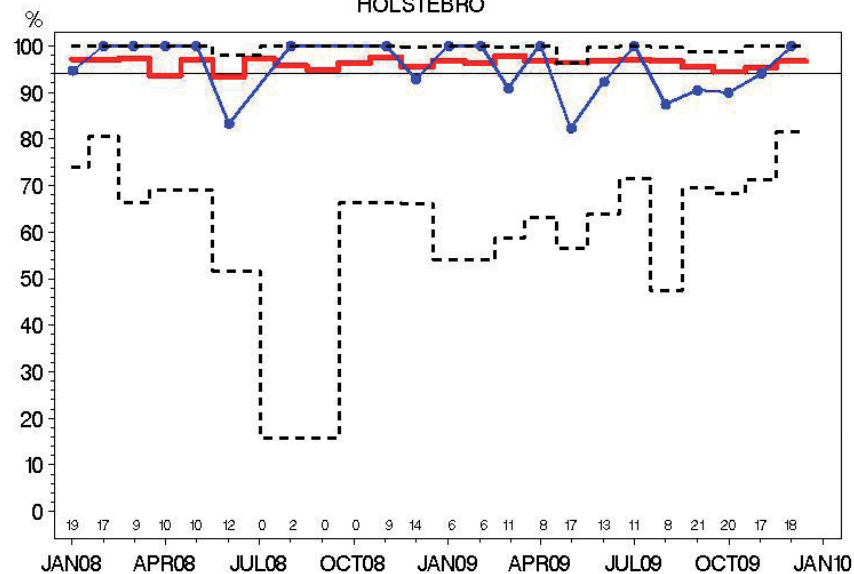

Indikator 1: Små tumorer <= 10 mm fundet ved screening  
HERNING

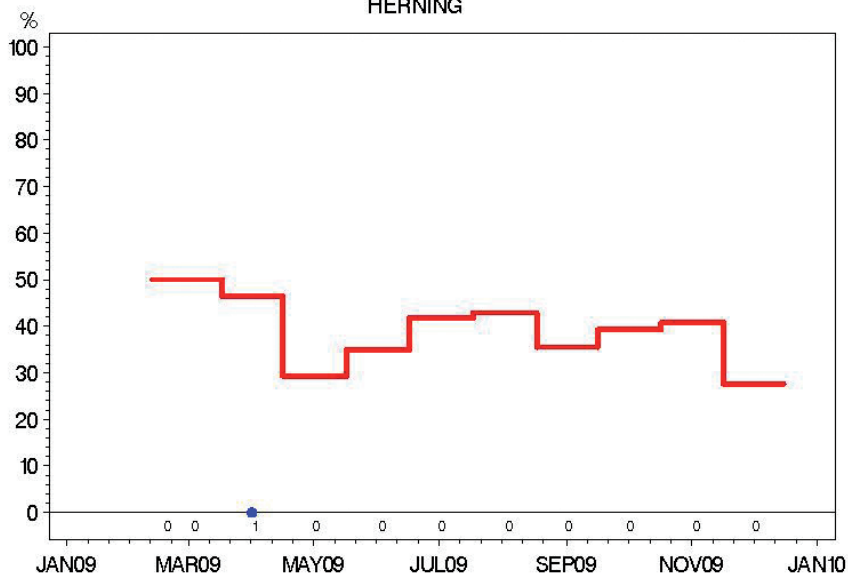

Indikator 2: Præoperativ diagnose ved nålebiopsi  
HERNING

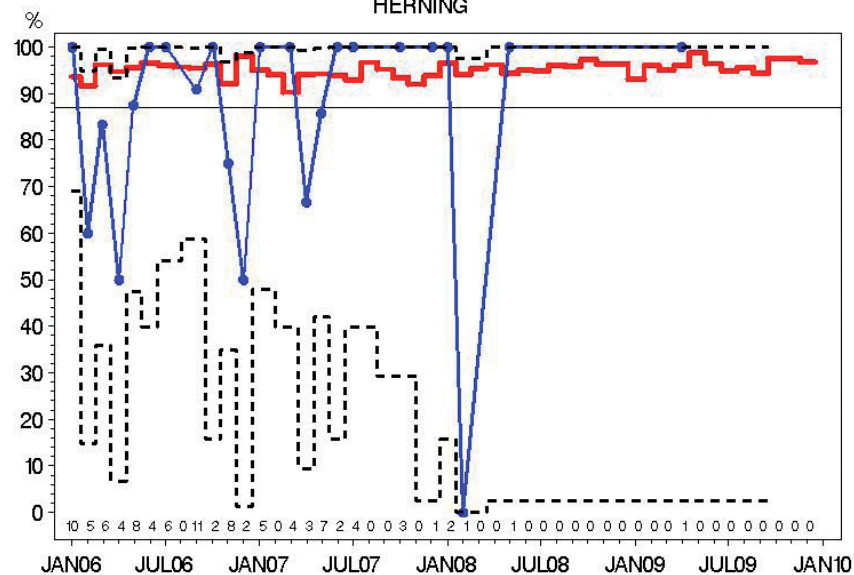

Indikator 3: Malign:Benign operationsratio  
HERNING

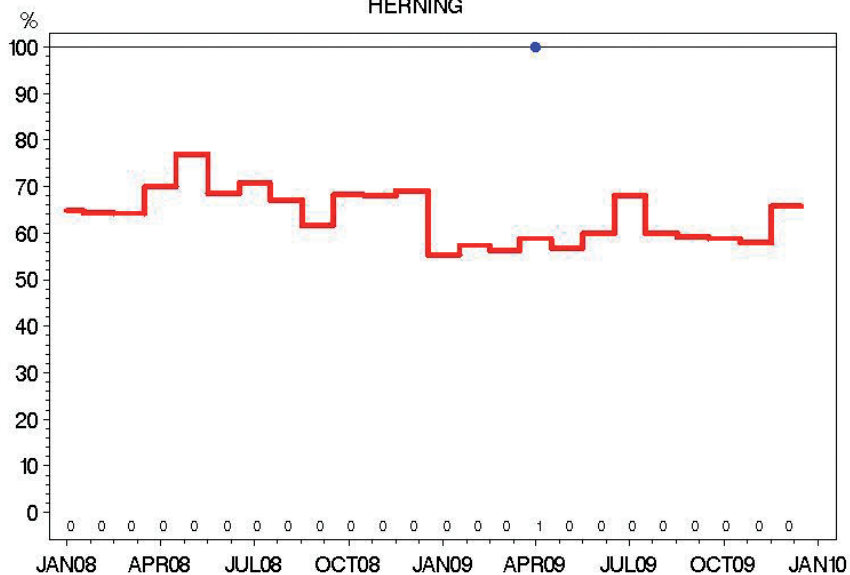

Indikator 4: N-neg ved SN  
HERNING

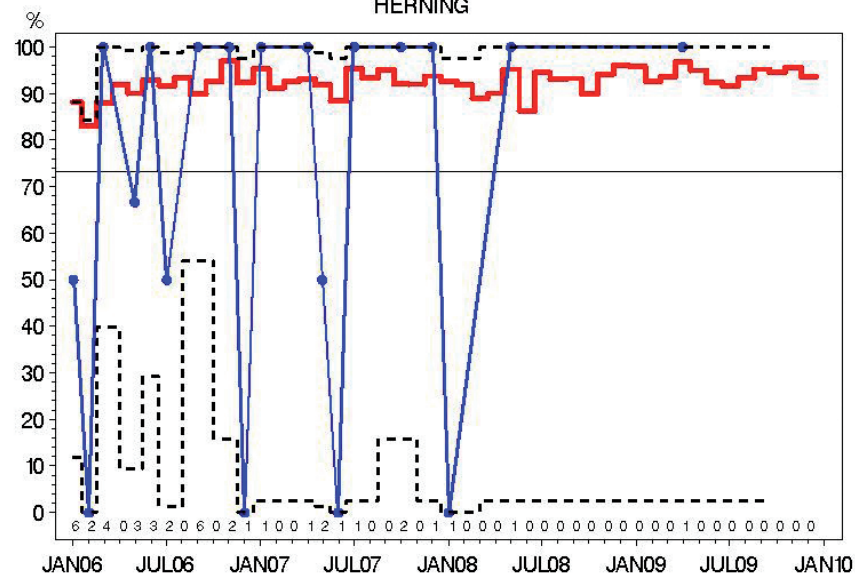

Indikator 5: N-pos med >= 10 udtagne nodes  
HERNING

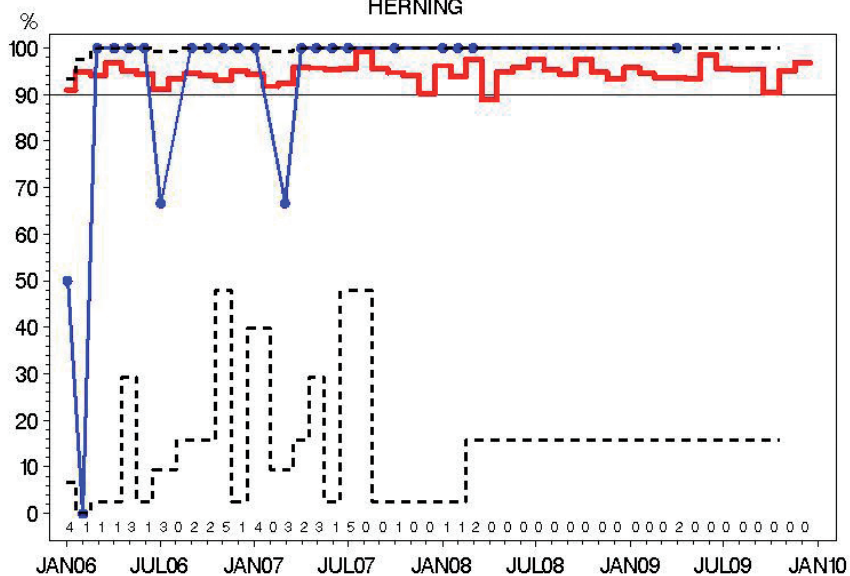

Indikator 6-T1: Brystbevarende operation  
HERNING

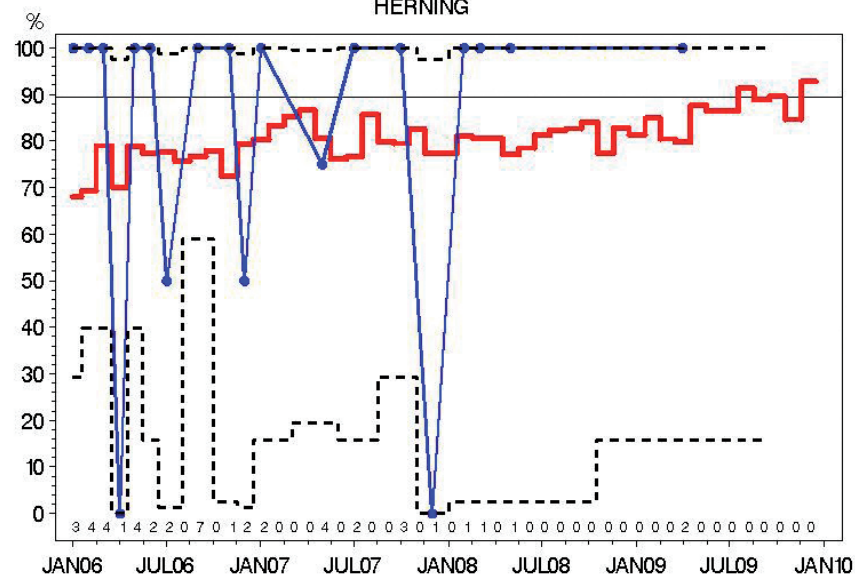



Indikator 6—T2: Brystbevarende operation

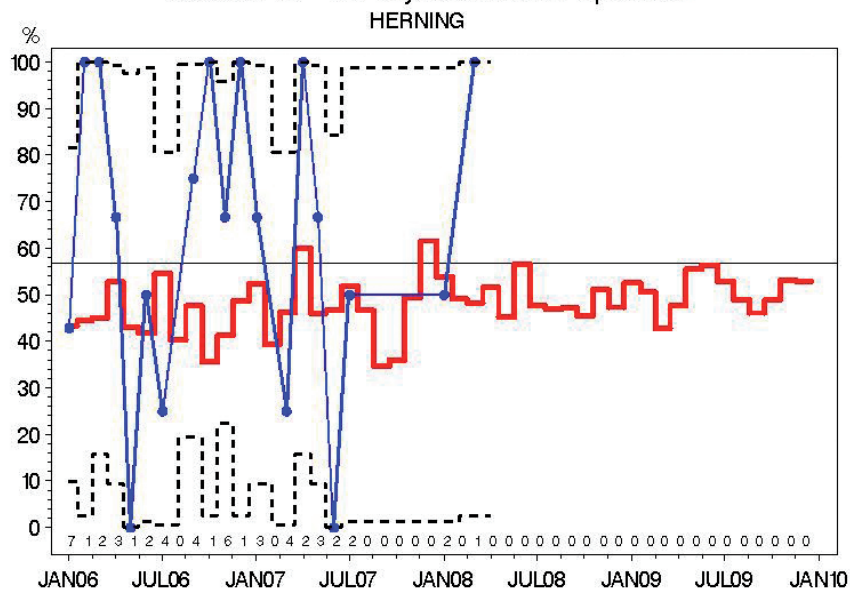

Indikator 8: Højrisiko—patienter i adjuverende onkologisk behandling

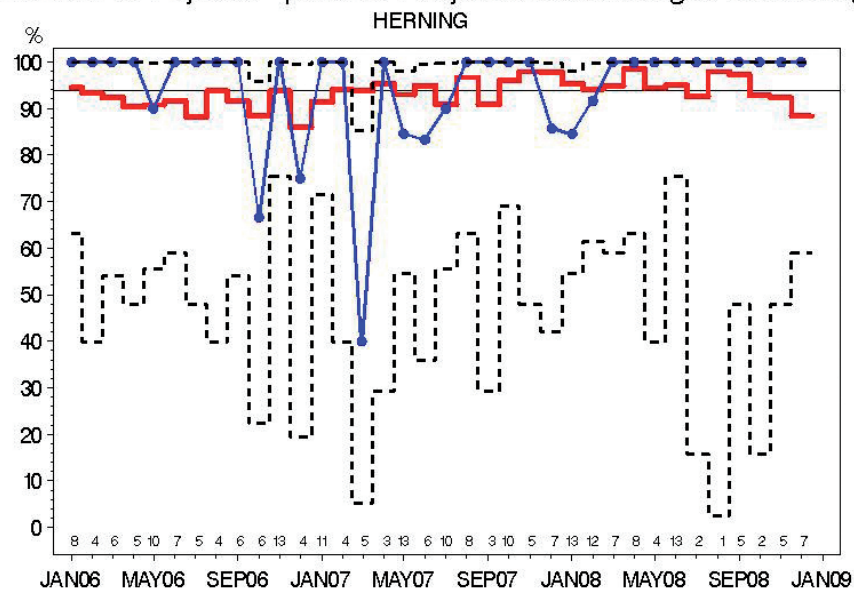

Indikator 9: Patienter der gennemfører DBCGs kontrolprogram

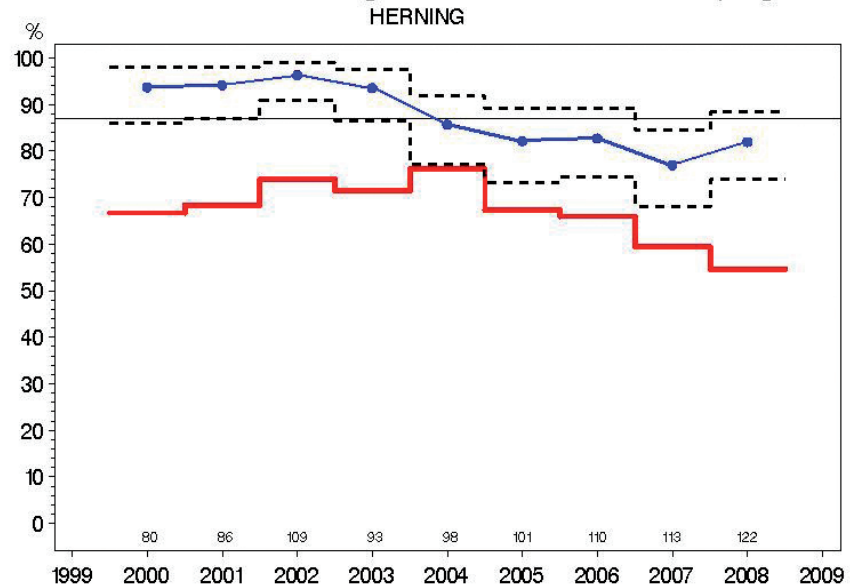

Indikator 9 HR: Højrisiko ppt. der gennemfører DBCG kontrolprogram

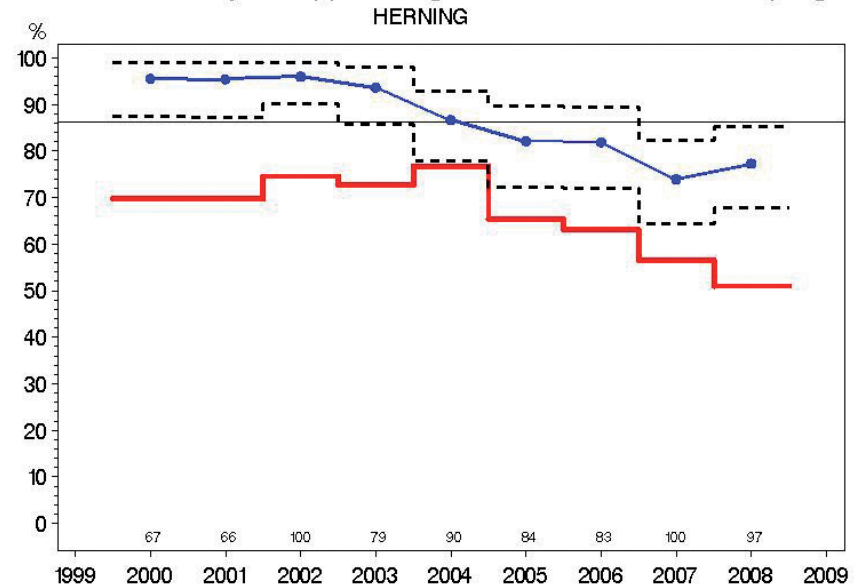

Indikator 9 LR: Lavrisiko ppt. der gennemfører DBCG kontrolprogram

HERNING

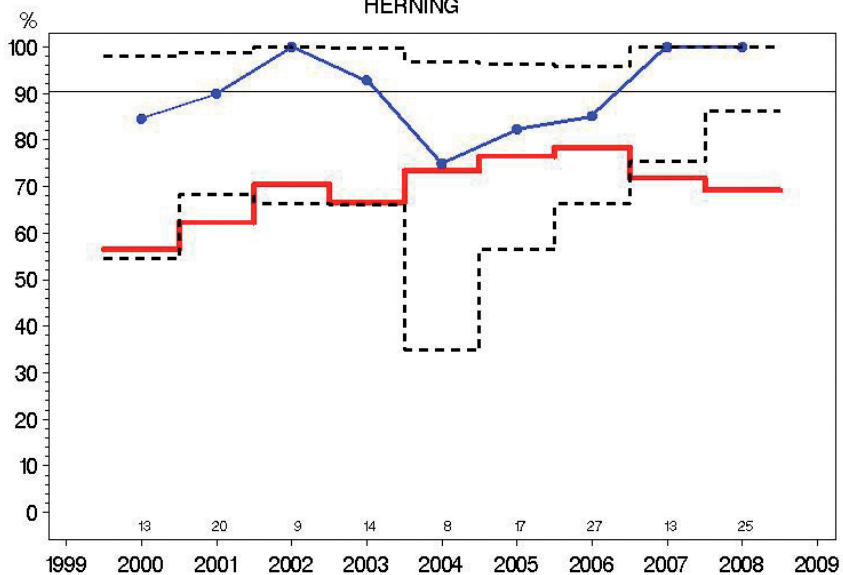

Indikator 11: Kirurgiske komplikationer ved brystkræftoperation

HERNING

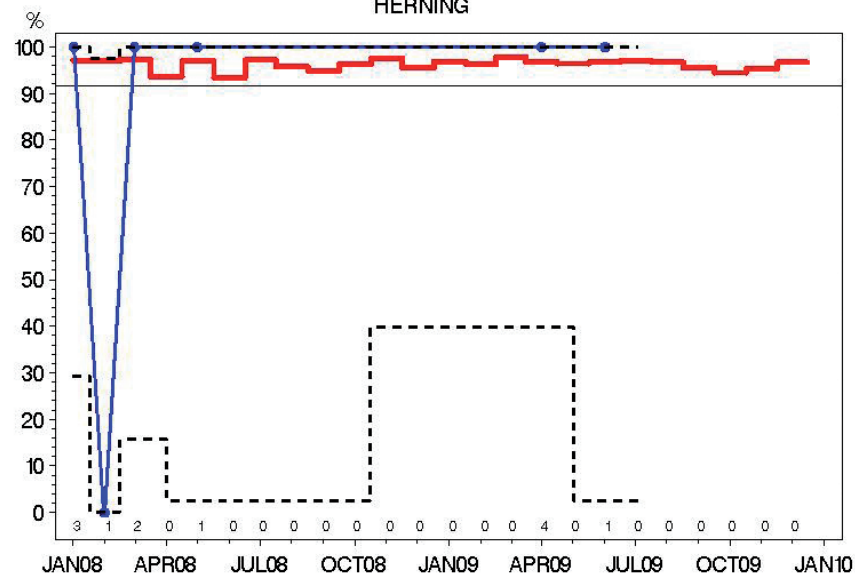

Indikator 8: Højrisiko-patienter i adjuverende onkologisk behandling

ÅRHUS

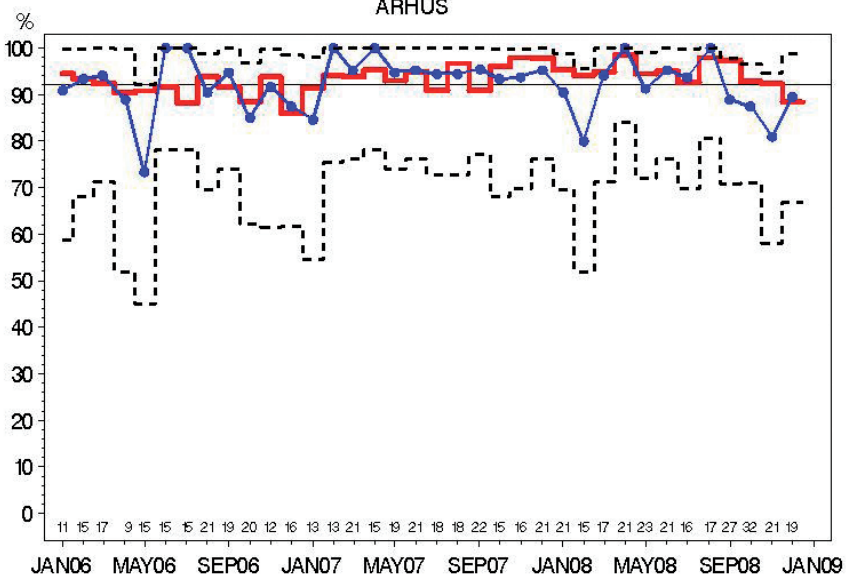

Indikator 1: Små tumorer <= 10 mm fundet ved screening

ÅRHUS

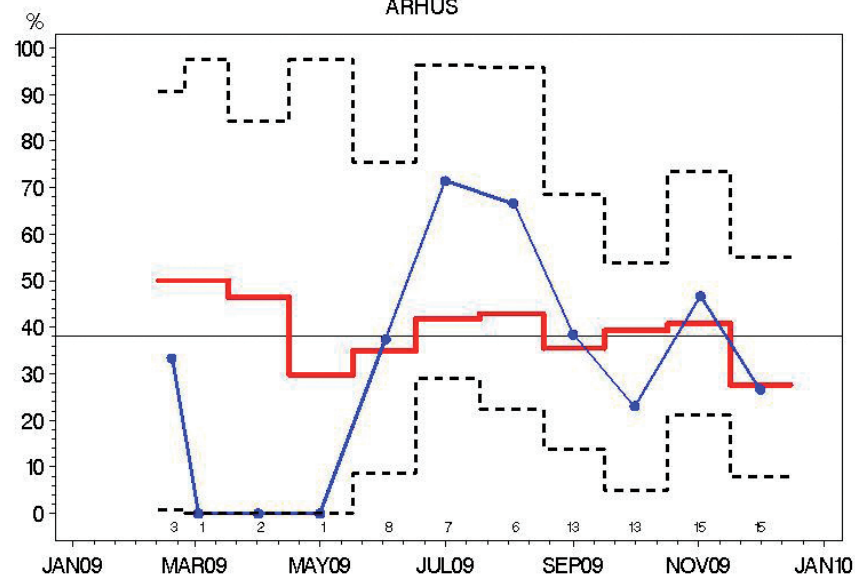

Indikator 2: Præoperativ diagnose ved nålebiopsi  
ÅRHUS

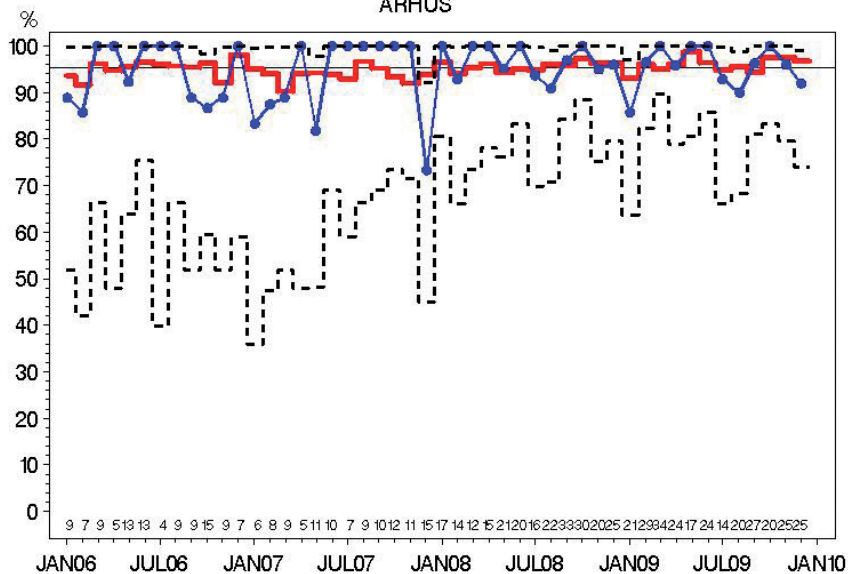

Indikator 3: Malign:Benign operationsratio  
ÅRHUS

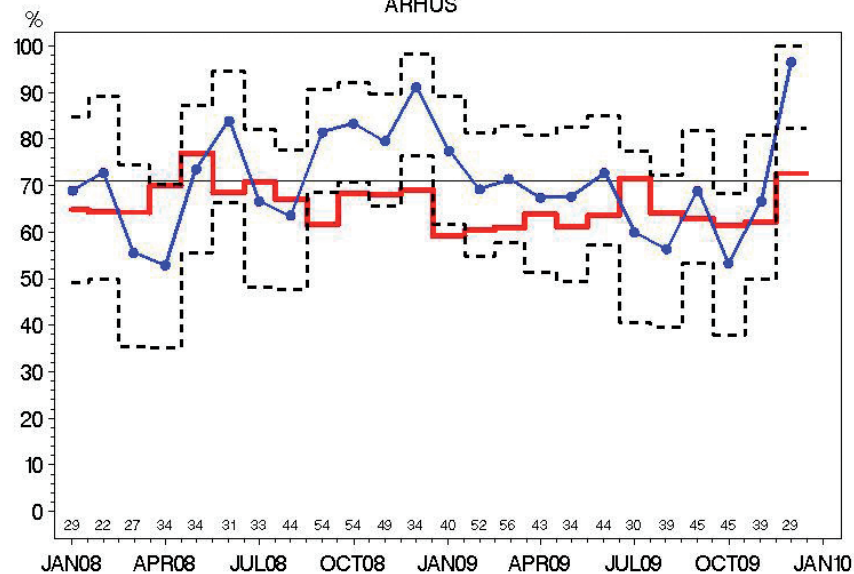

Indikator 4: N-neg ved SN  
ÅRHUS

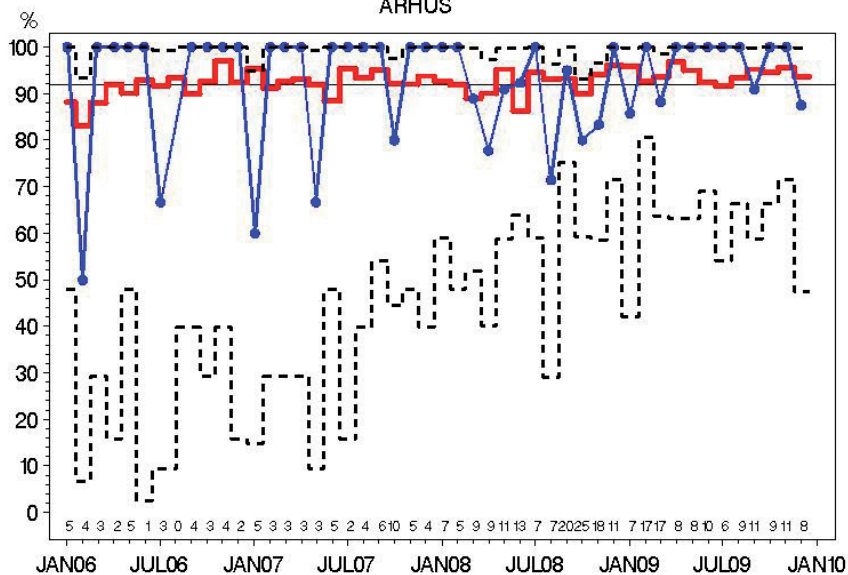

Indikator 5: N-pos med >= 10 udtagne nodes  
ÅRHUS

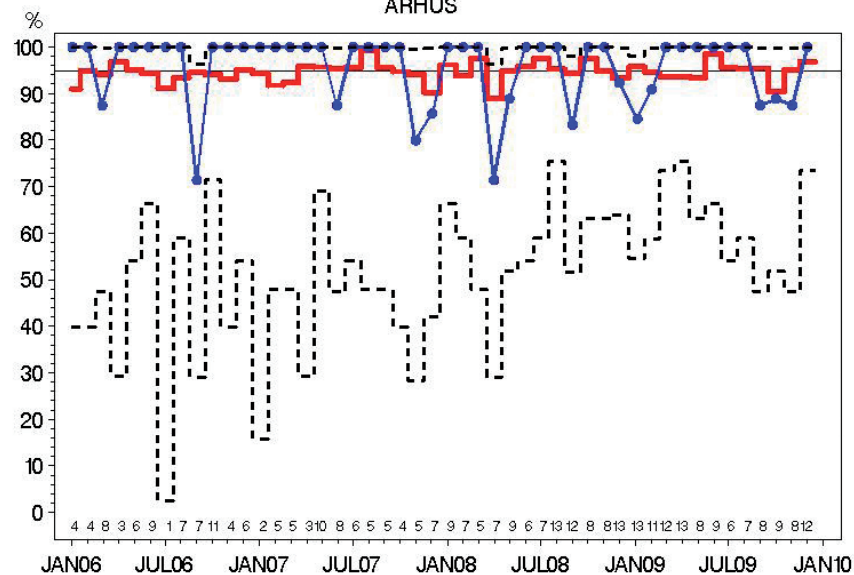

Indikator 6—T1: Brystbevarende operation  
ÅRHUS

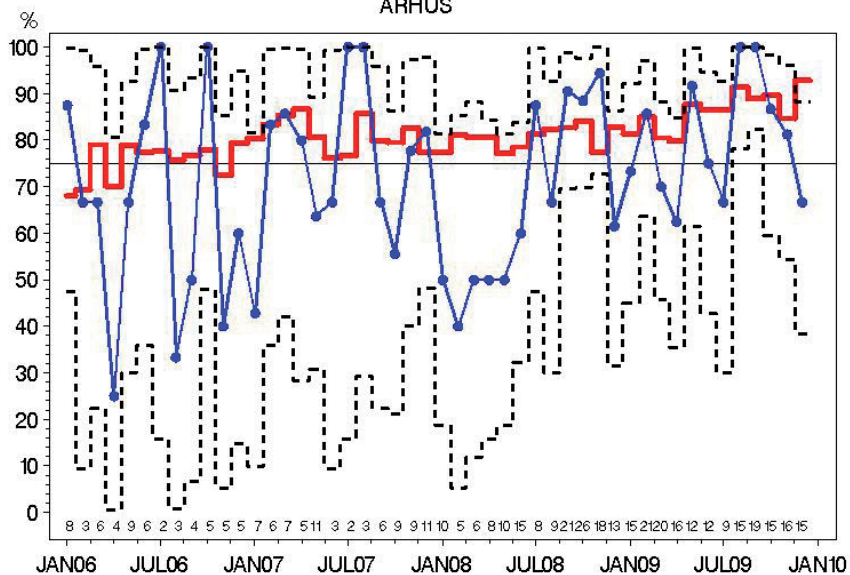

Indikator 6—T2: Brystbevarende operation  
ÅRHUS

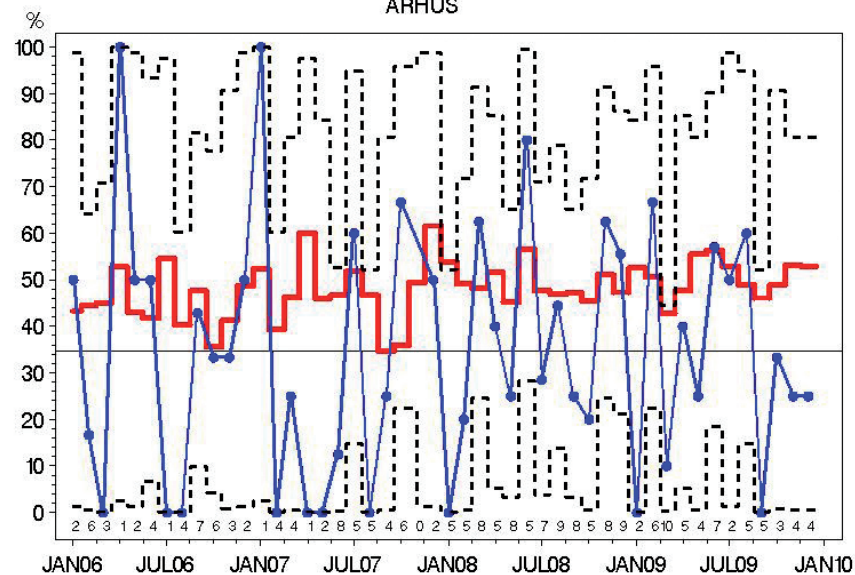

Indikator 7: Indberetning til DBCG register  
ÅRHUS

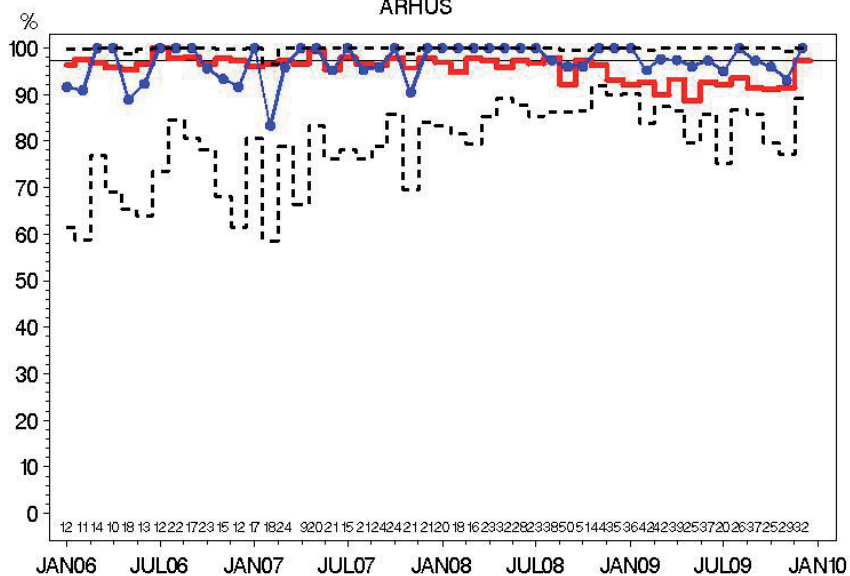

Indikator 9: Patienter der gennemfører DBCGs kontrolprogram  
ÅRHUS

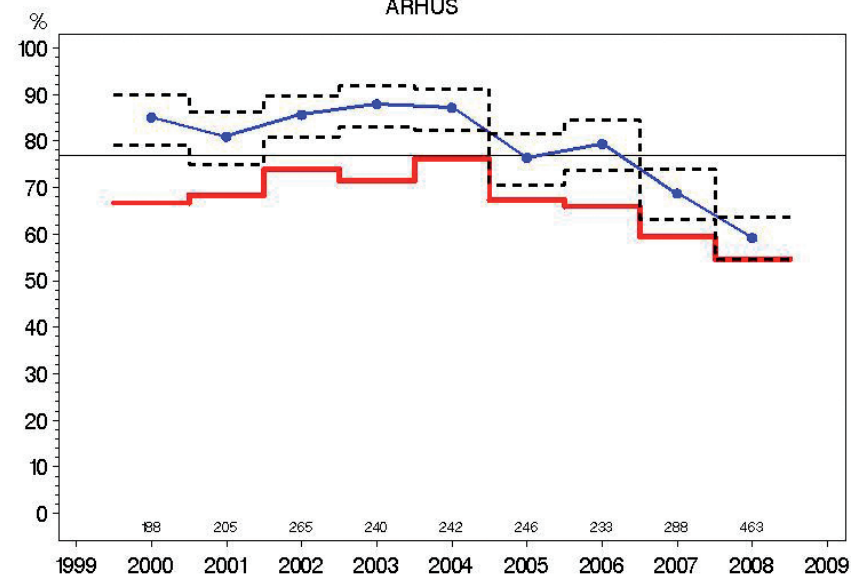

Indikator 9 HR: Højrisiko ppt. der gennemfører DBCG kontrolprogram  
ÅRHUS

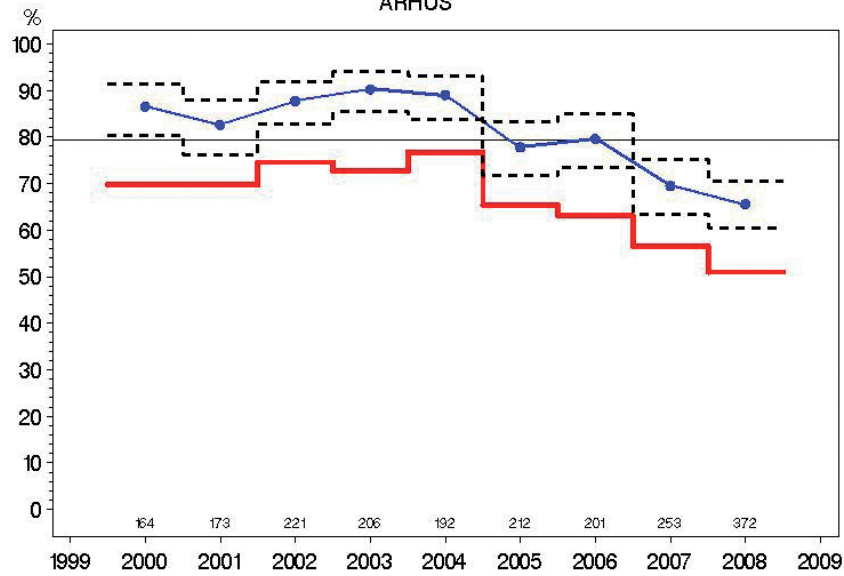

Indikator 9 LR: Lavrisiko ppt. der gennemfører DBCG kontrolprogram  
ÅRHUS

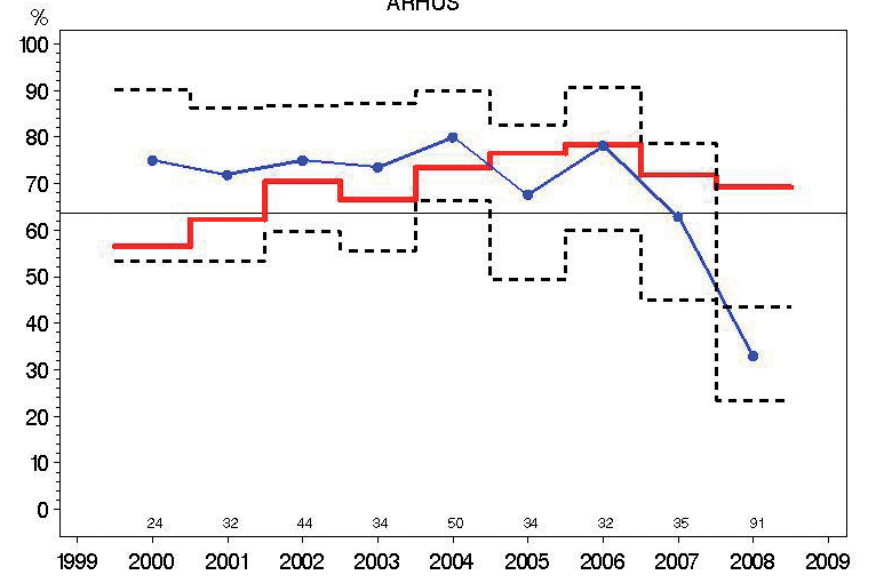

Indikator 11: Kirurgiske komplikationer ved brystkræftoperation  
ÅRHUS

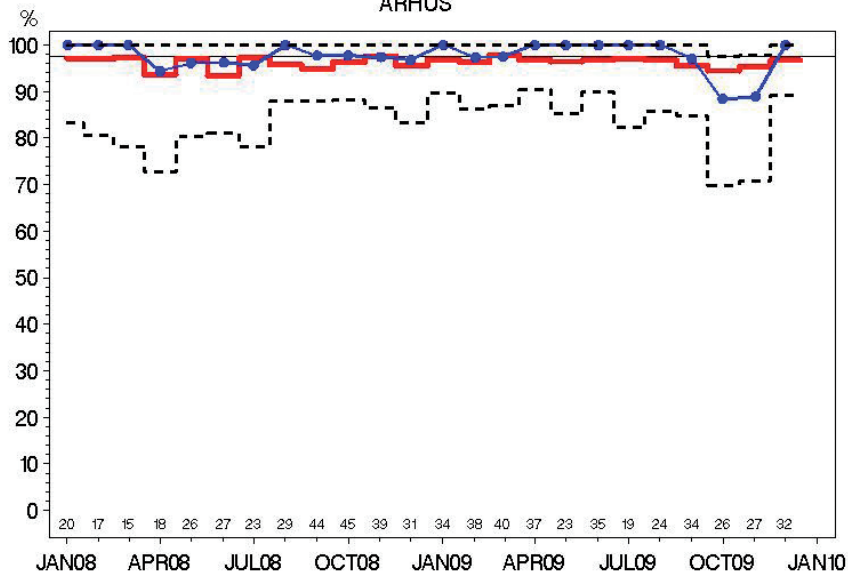

Indikator 1: Små tumorer <= 10 mm fundet ved screening  
RANDERS

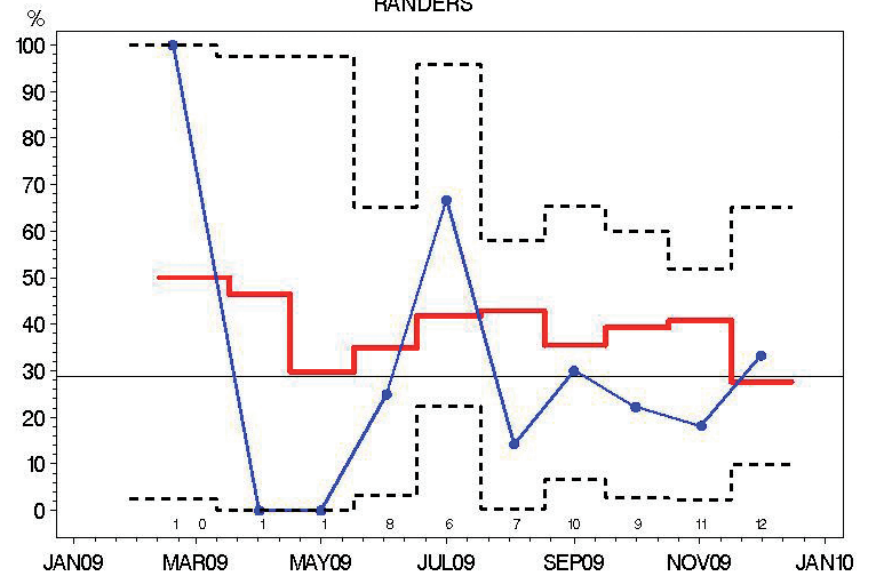

Indikator 2: Præoperativ diagnose ved nålebiopsi

RANDERS

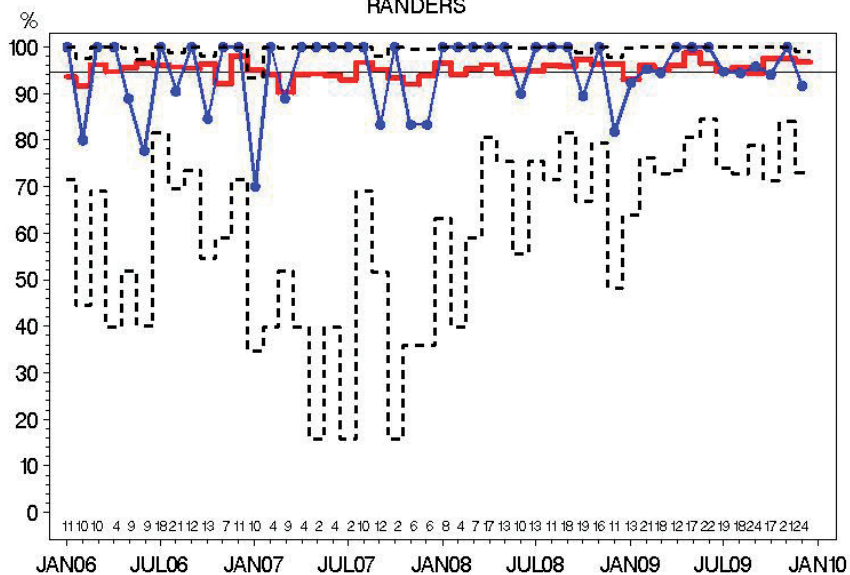

Indikator 3: Malign:Benign operationsratio

RANDERS

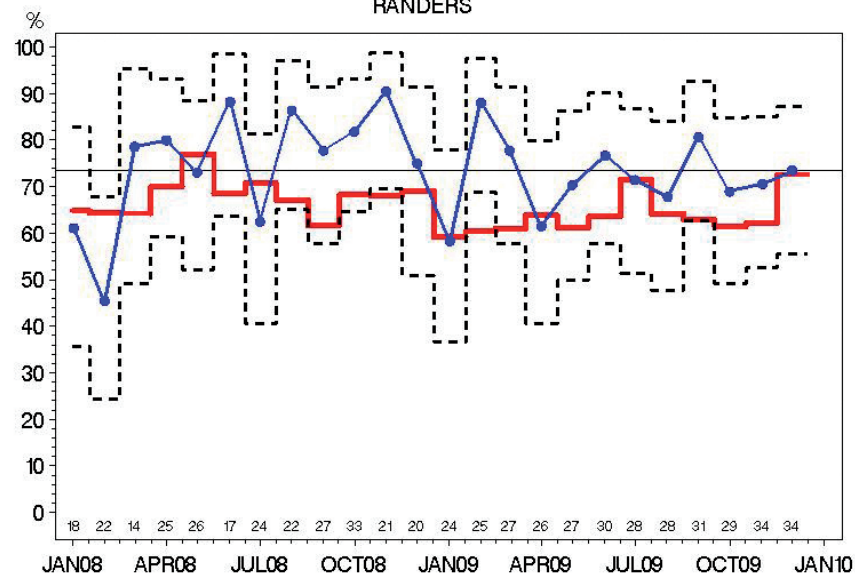

Indikator 4: N-neg ved SN

RANDERS

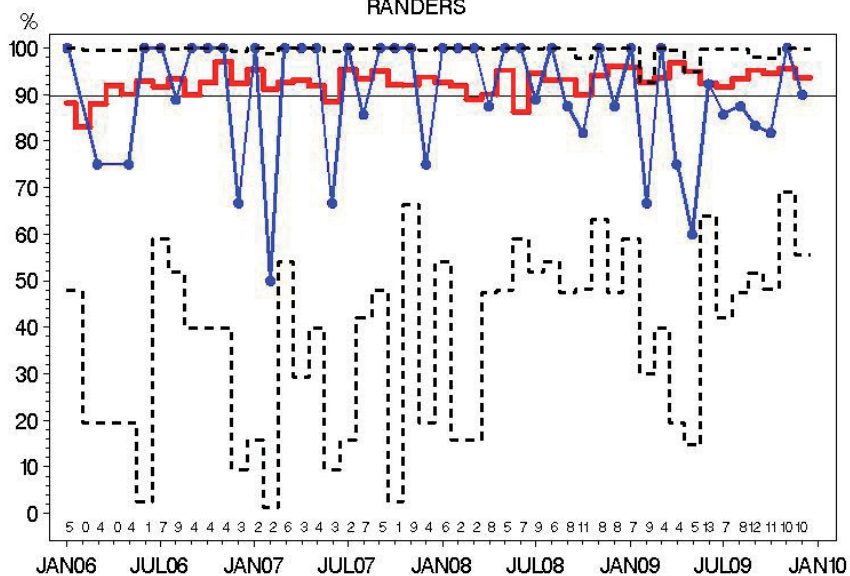

Indikator 5: N-pos med >= 10 udtagne nodes

RANDERS

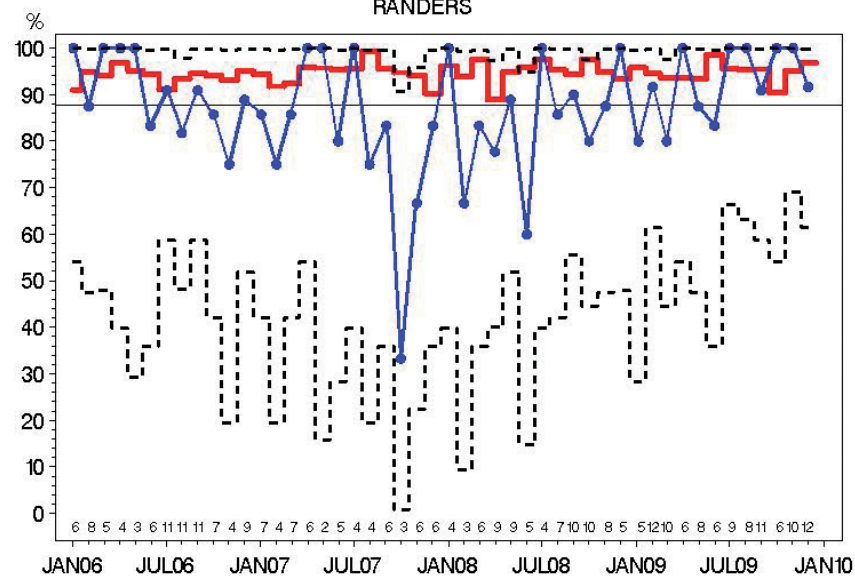

Indikator 6—T1: Brystbevarende operation

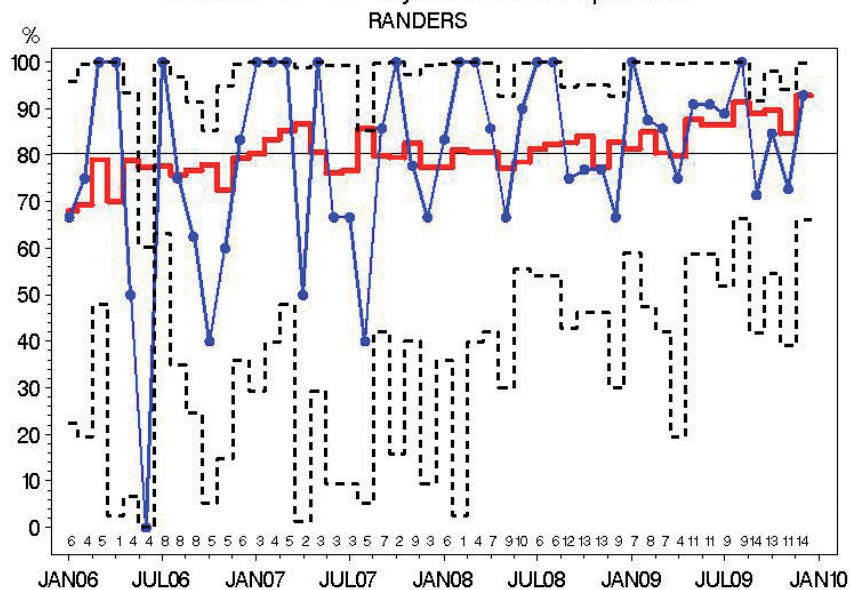

Indikator 6—T2: Brystbevarende operation

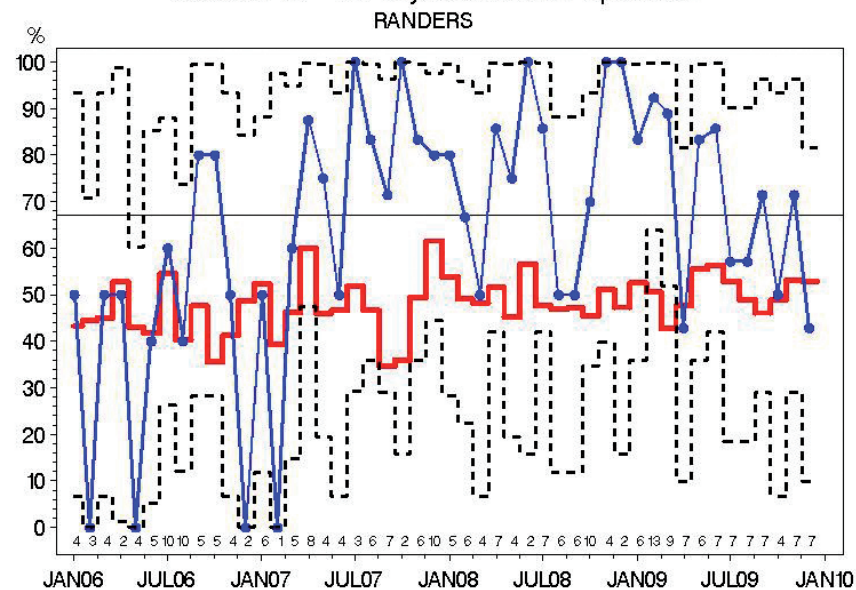

Indikator 7: Indberetning til DBCG register

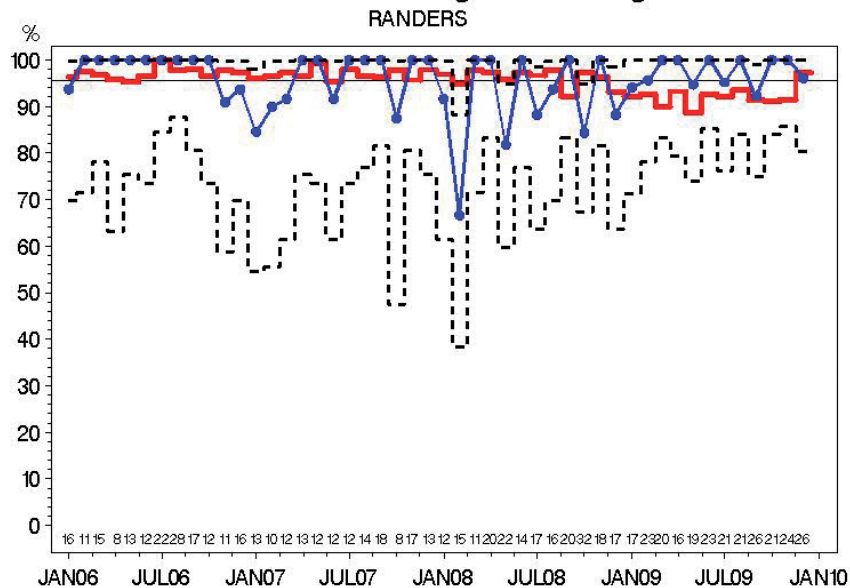

Indikator 11: Kirurgiske komplikationer ved brystkræftoperation

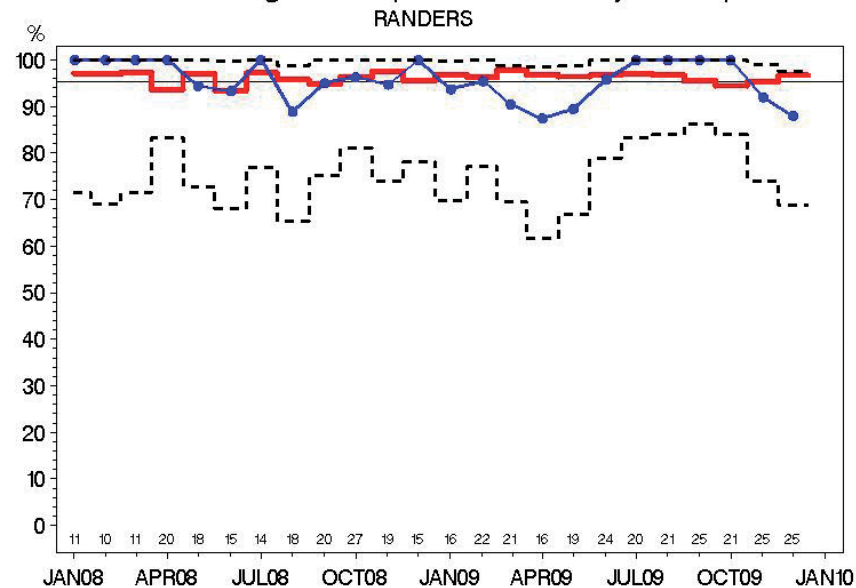

Indikator 1: Små tumorer <= 10 mm fundet ved screening

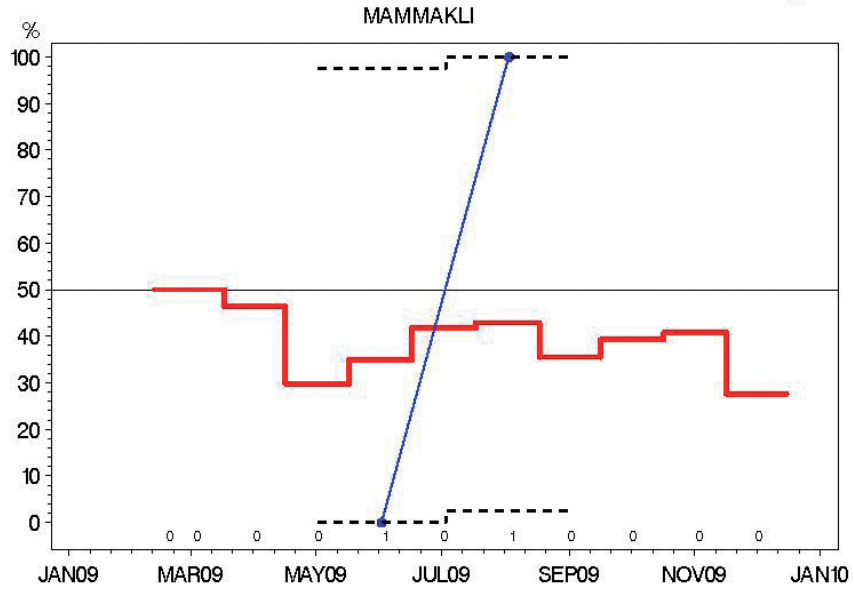

Indikator 2: Præoperativ diagnose ved nålebiopsi

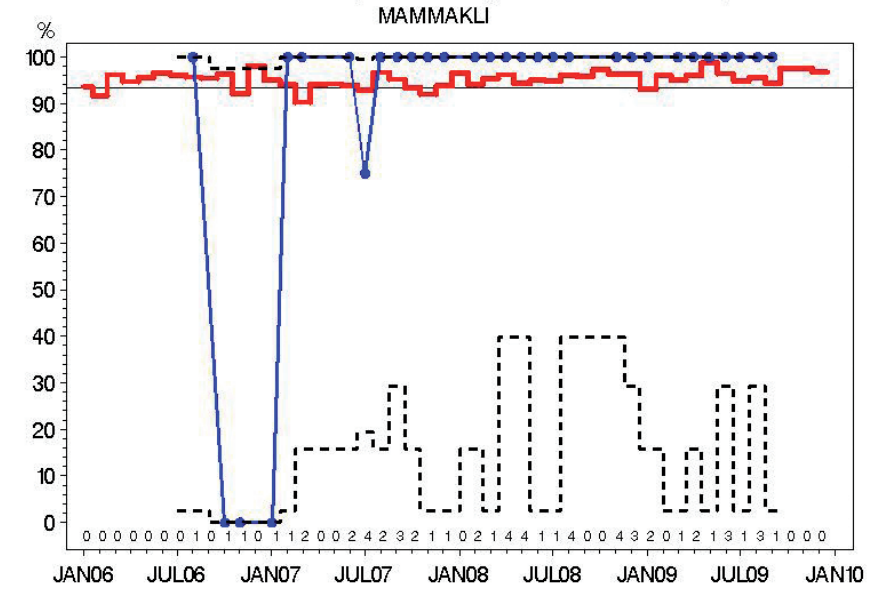

Indikator 3: Malign:Benign operationsratio

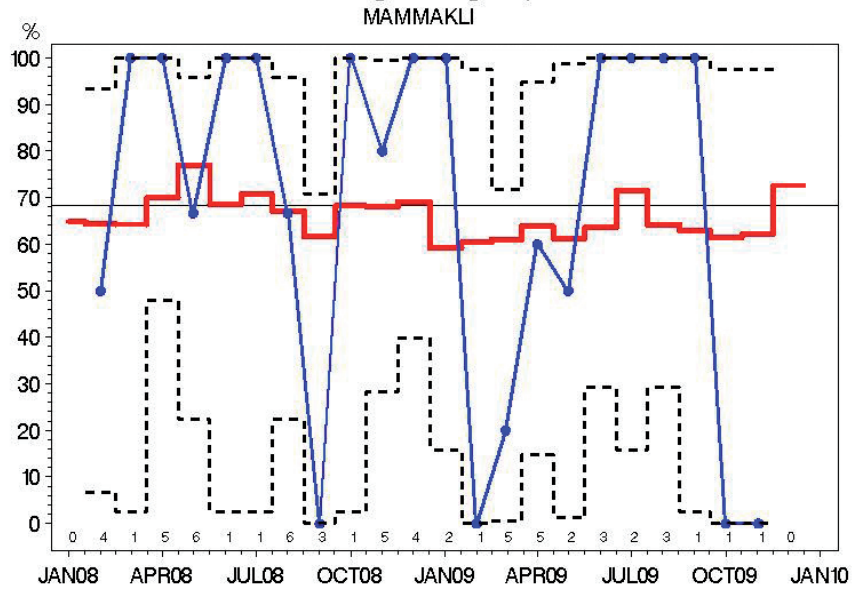

Indikator 4: N-neg ved SN

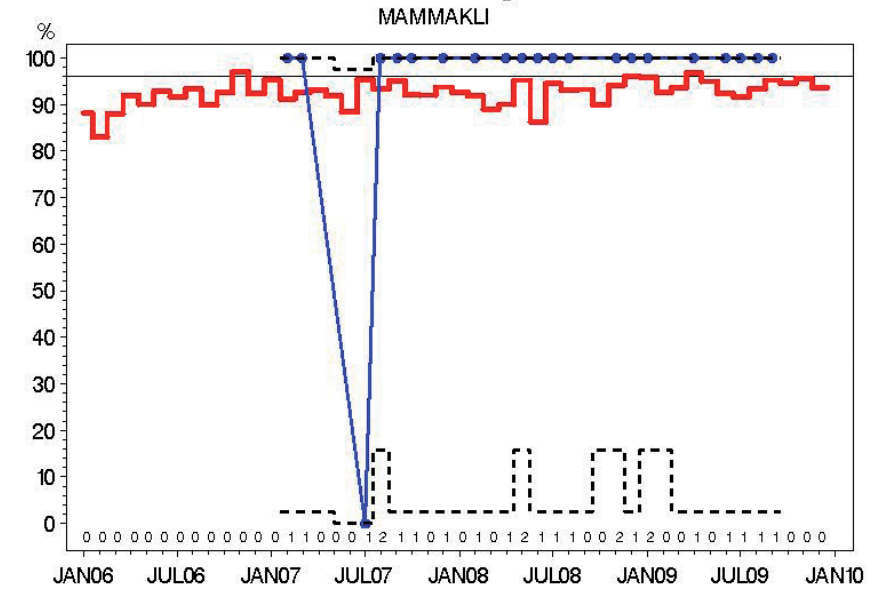



Indikator 5: N-pos med  $\geq 10$  udtagne nodes

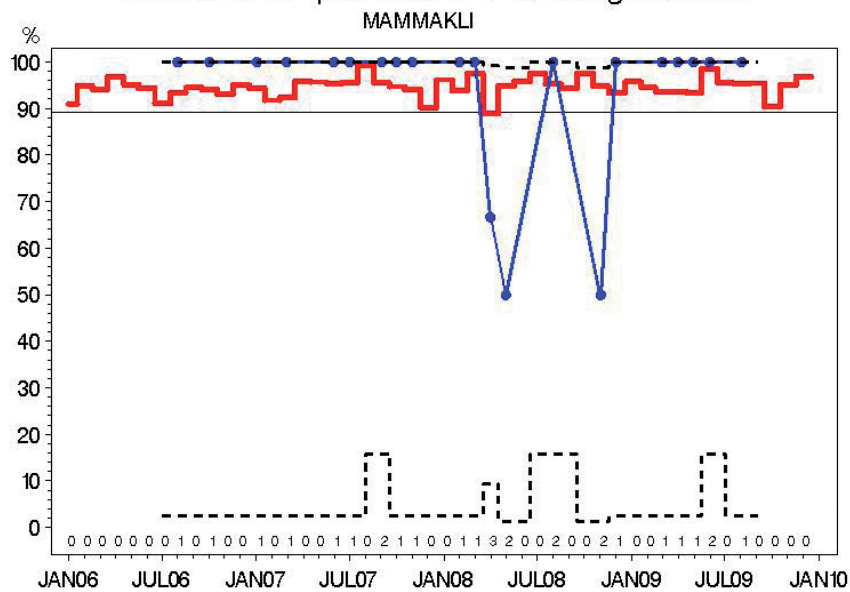

Indikator 6—T1: Brystbevarende operation

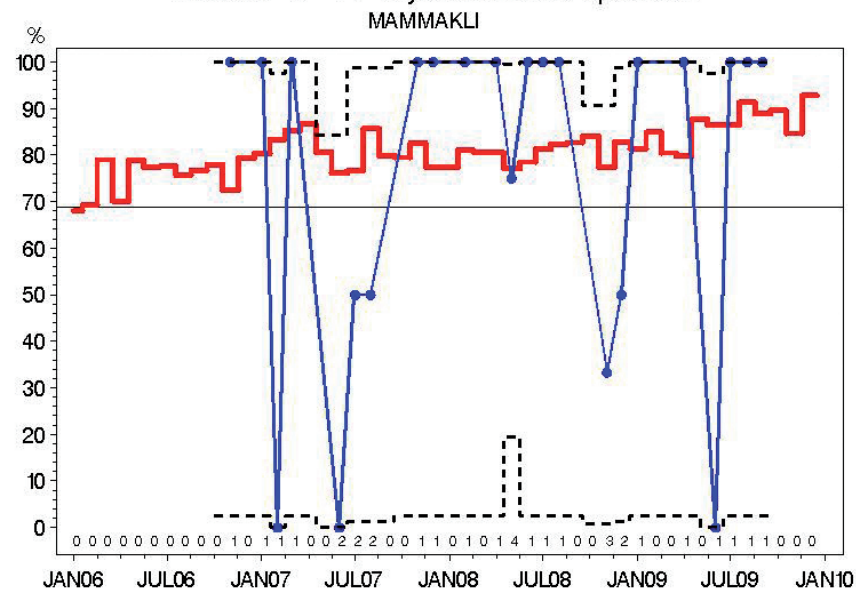

Indikator 6—T2: Brystbevarende operation

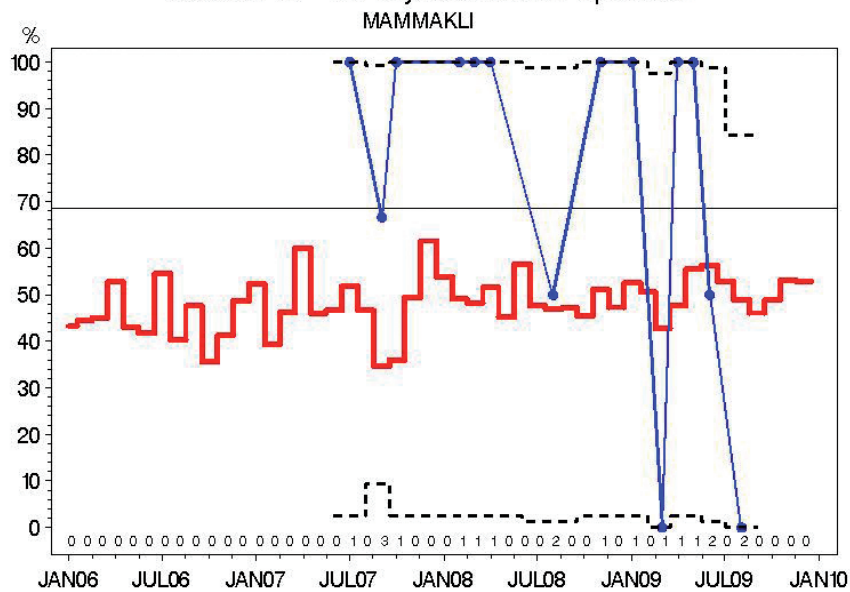

Indikator 11: Kirurgiske komplikationer ved brystkræftoperation

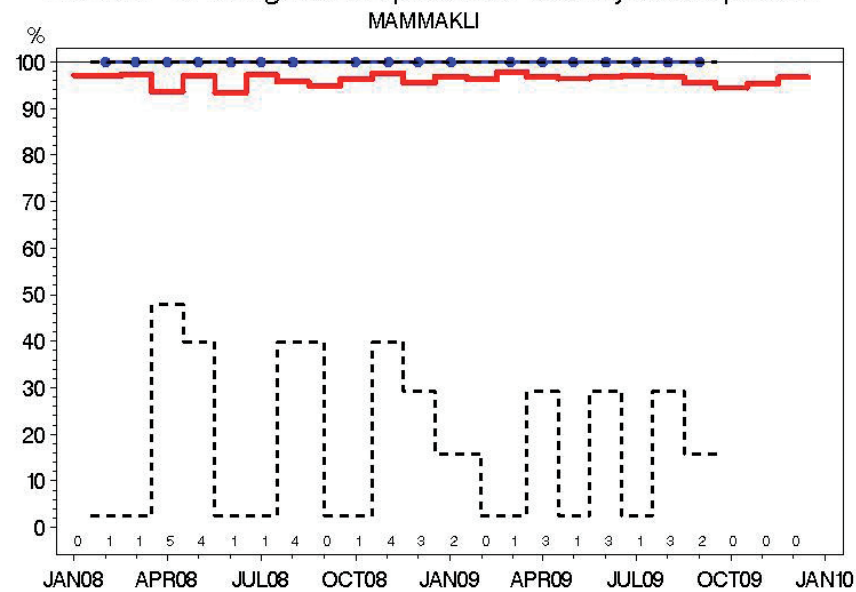

Indikator 1: Små tumorer <= 10 mm fundet ved screening

AROS PRIV

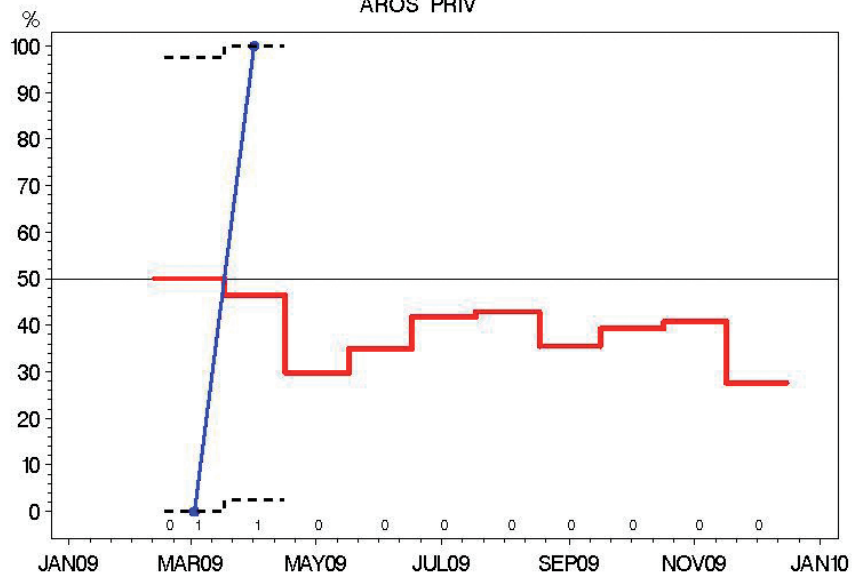

Indikator 2: Præoperativ diagnose ved nålebiopsi

AROS PRIV

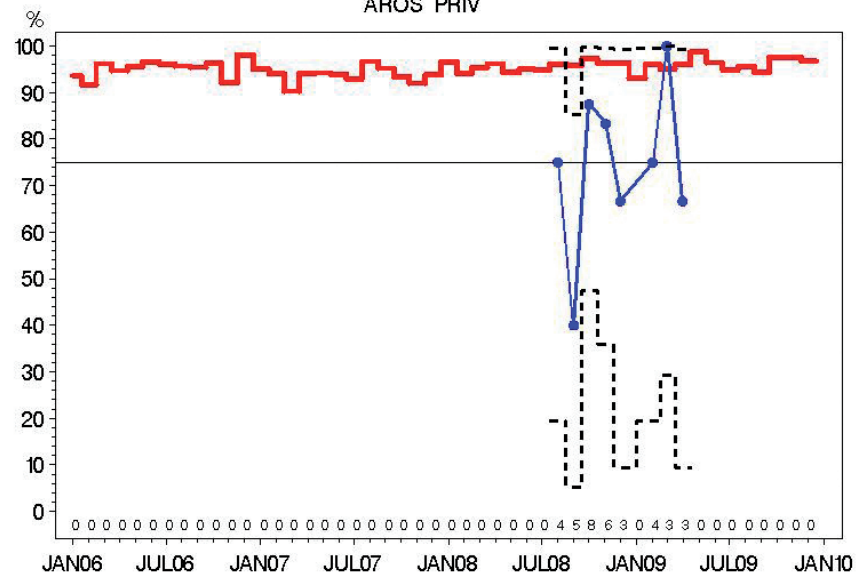

Indikator 3: Malign:Benign operationsratio

AROS PRIV

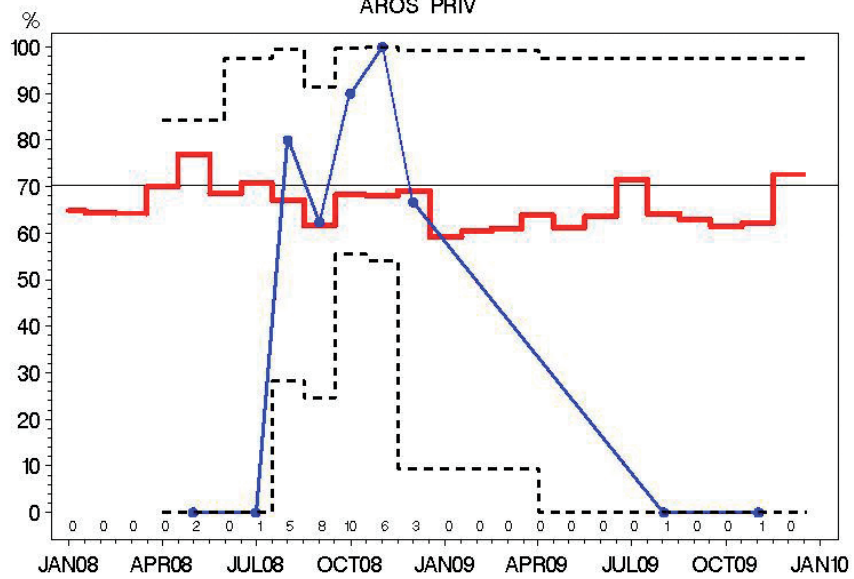

Indikator 4: N-neg ved SN

AROS PRIV

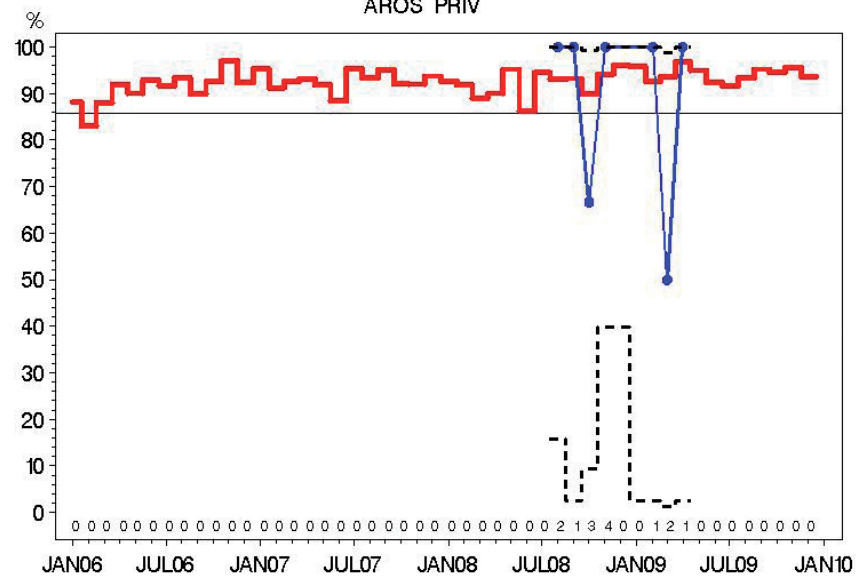



Indikator 1: Små tumorer <= 10 mm fundet ved screening  
VIBORG

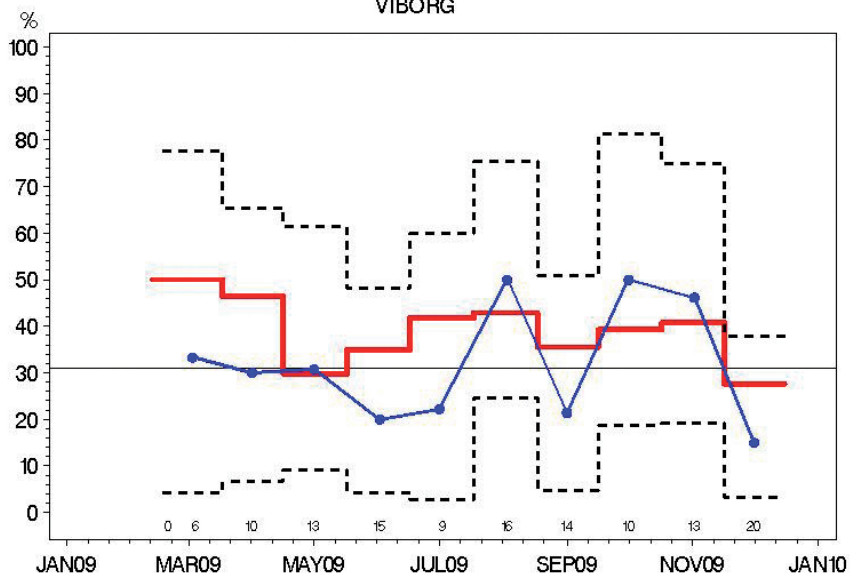

Indikator 2: Præoperativ diagnose ved nålebiopsi  
VIBORG

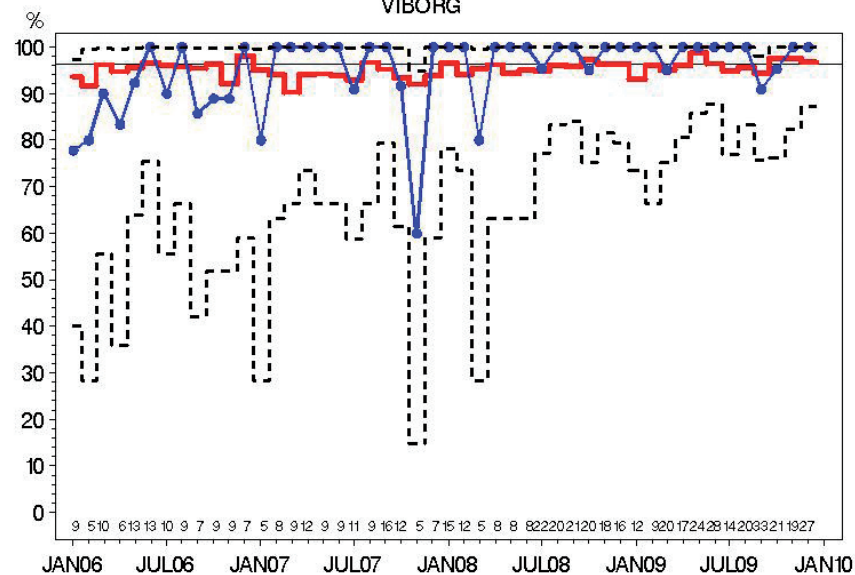

Indikator 3: Malign:Benign operationsratio  
VIBORG

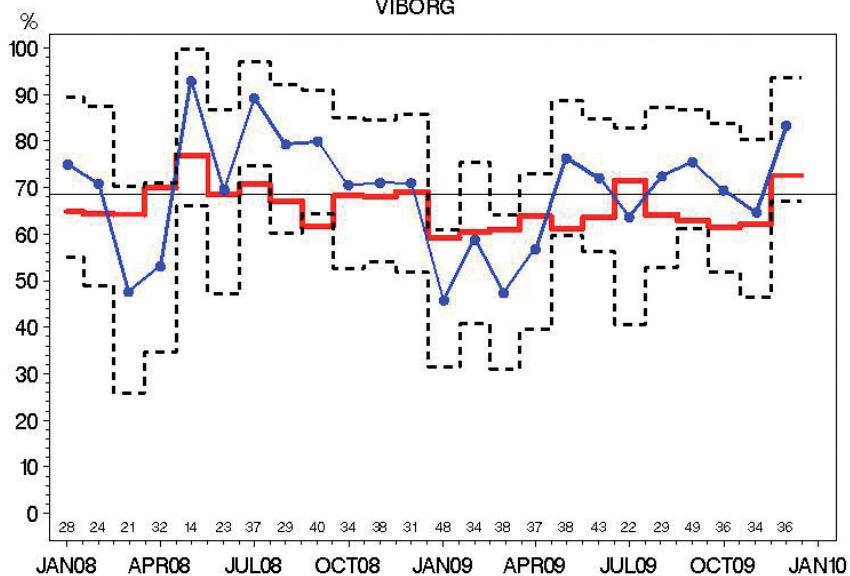

Indikator 4: N-neg ved SN  
VIBORG

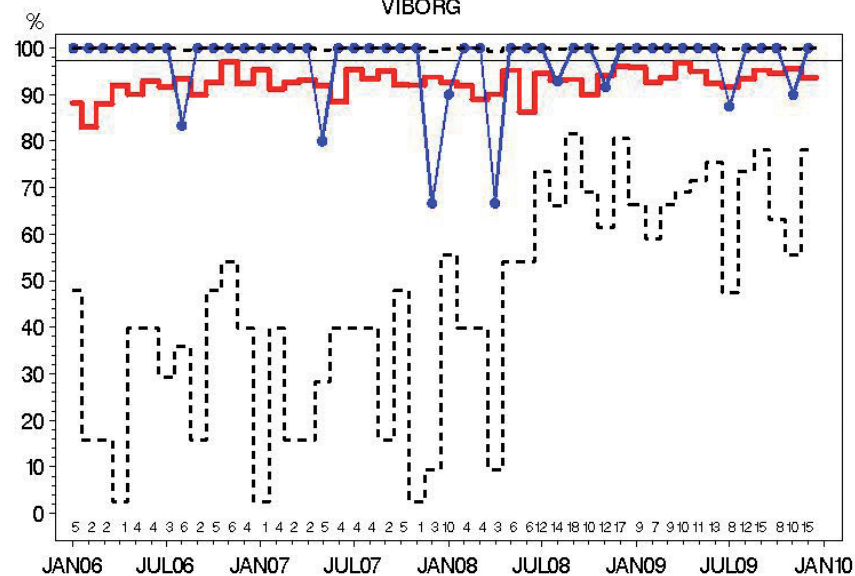

Indikator 5: N-pos med  $\geq 10$  udtagne nodes  
VIBORG

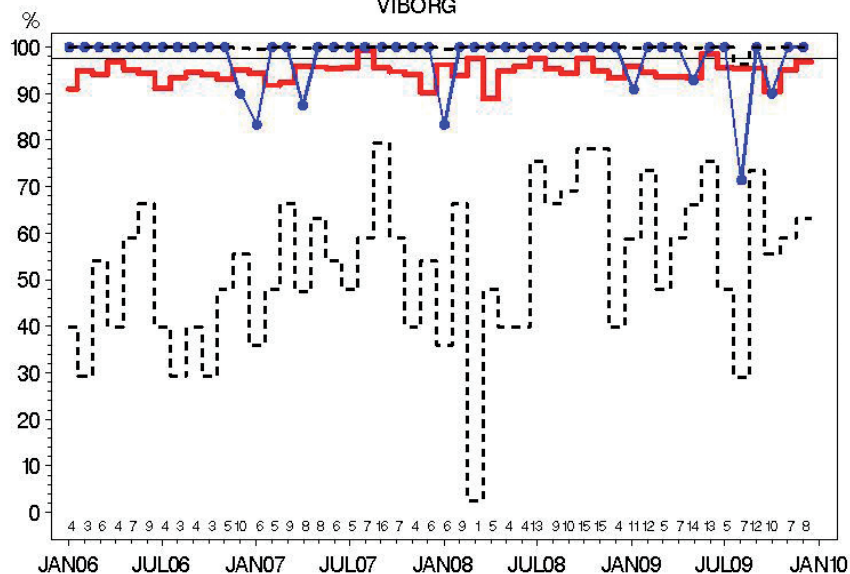

Indikator 6—T1: Brystbevarende operation  
VIBORG

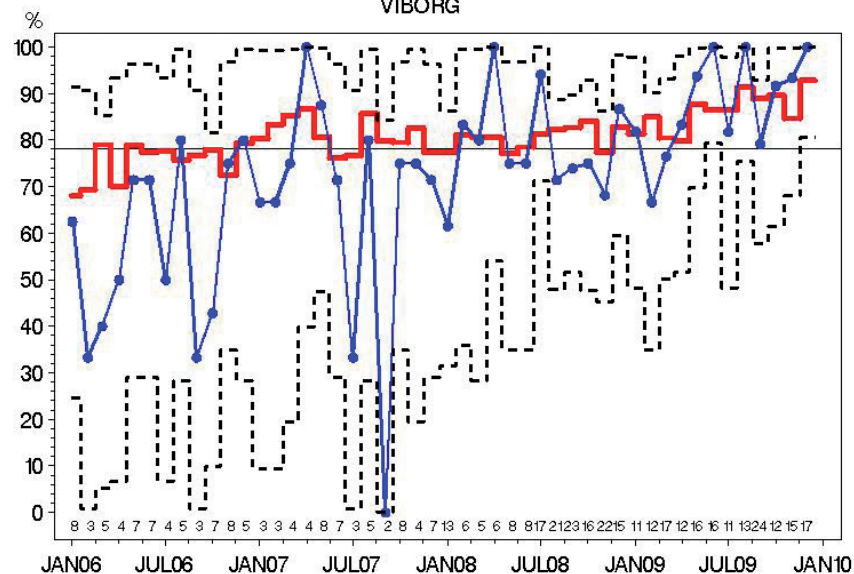

Indikator 6—T2: Brystbevarende operation  
VIBORG

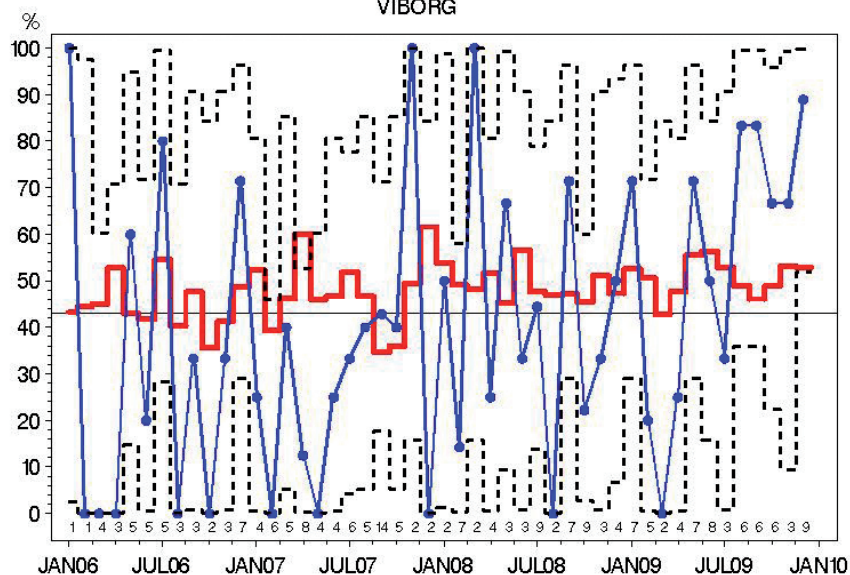

Indikator 7: Indberetning til DBCG register  
VIBORG

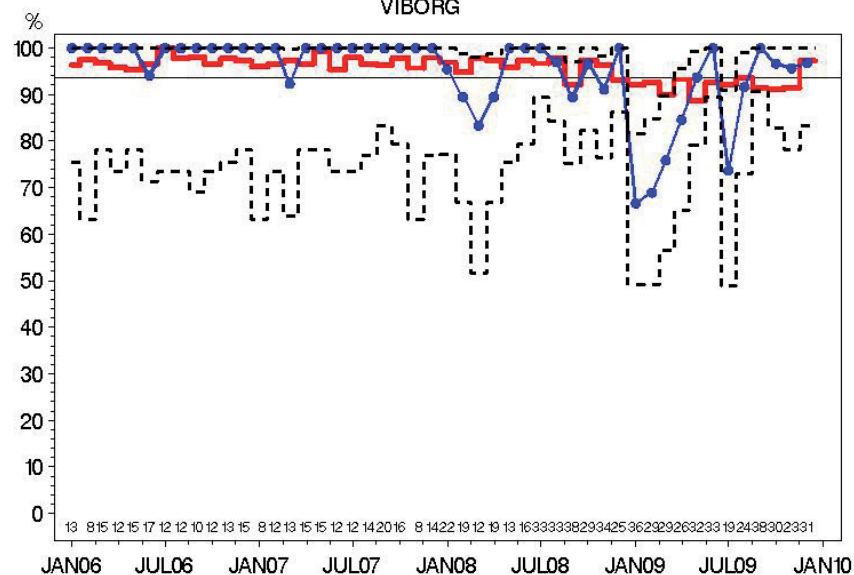

Indikator 8: Højrisiko-patienter i adjuverende onkologisk behandling

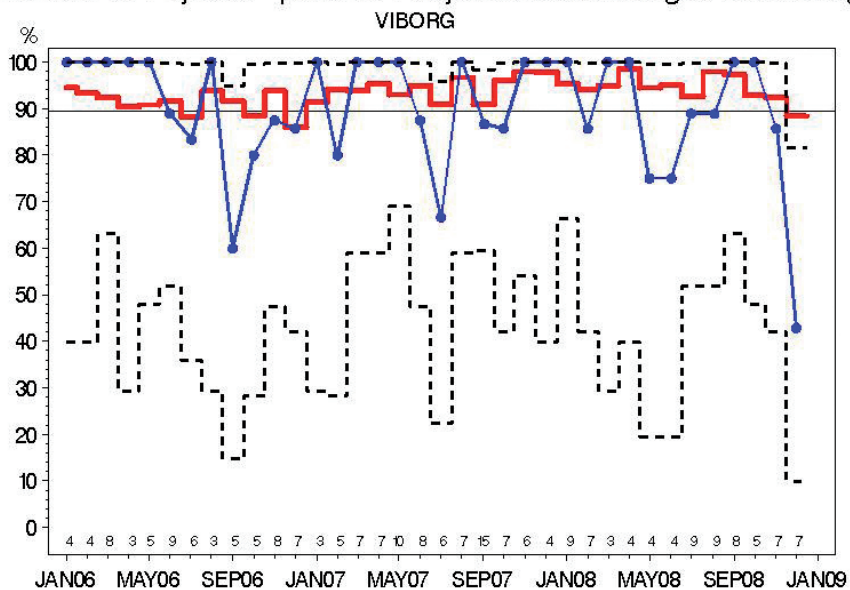

Indikator 9: Patienter der gennemfører DBCGs kontrolprogram

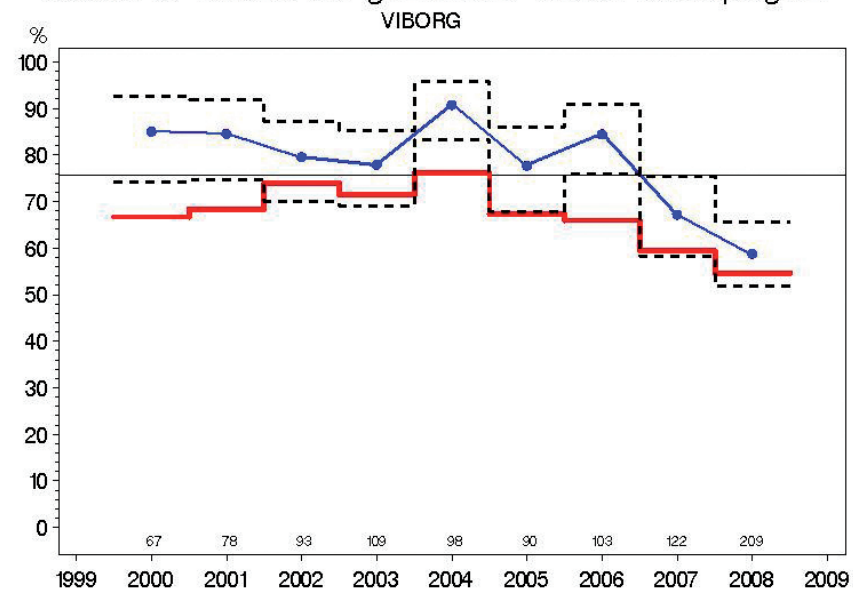

Indikator 9 HR: Højrisiko ppt. der gennemfører DBCG kontrolprogram

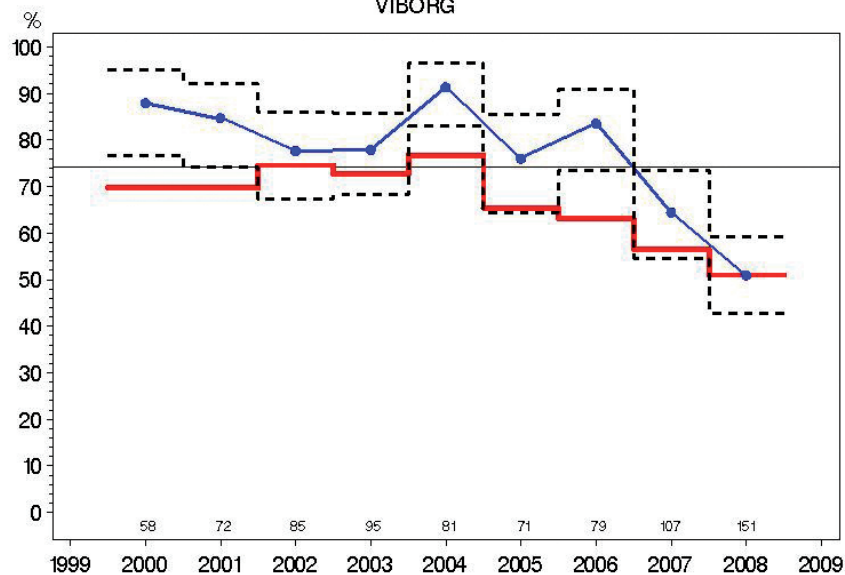

Indikator 9 LR: Lavrisiko ppt. der gennemfører DBCG kontrolprogram

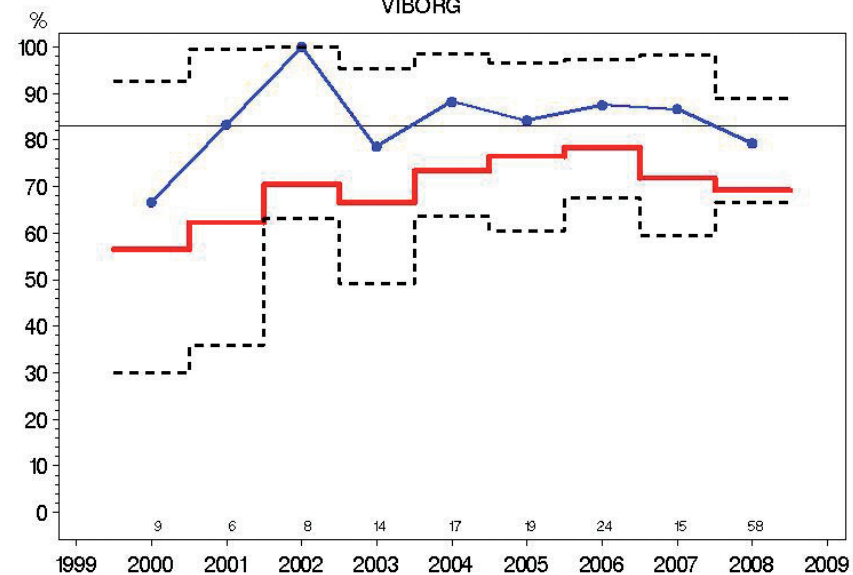

Indikator 11: Kirurgiske komplikationer ved brystkræftoperation  
VIBORG

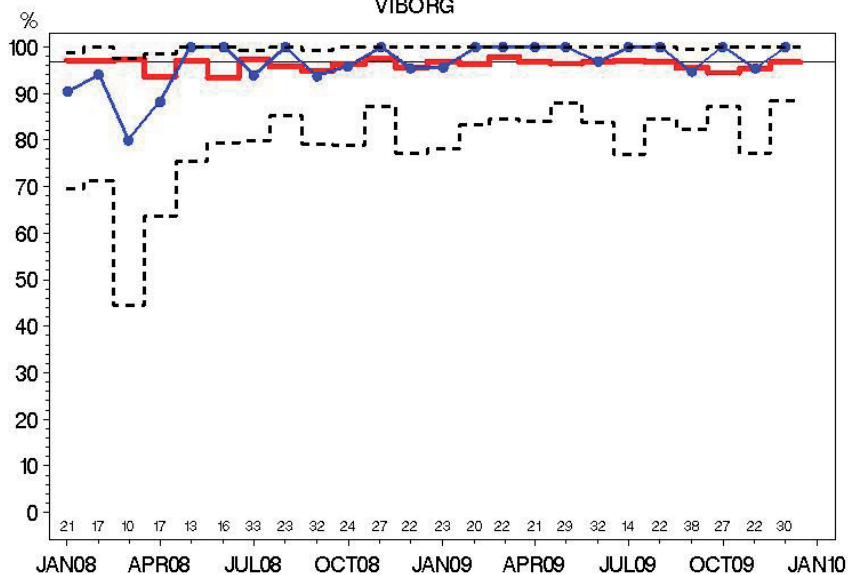

Indikator 1: Små tumorer <= 10 mm fundet ved screening  
AALBORG

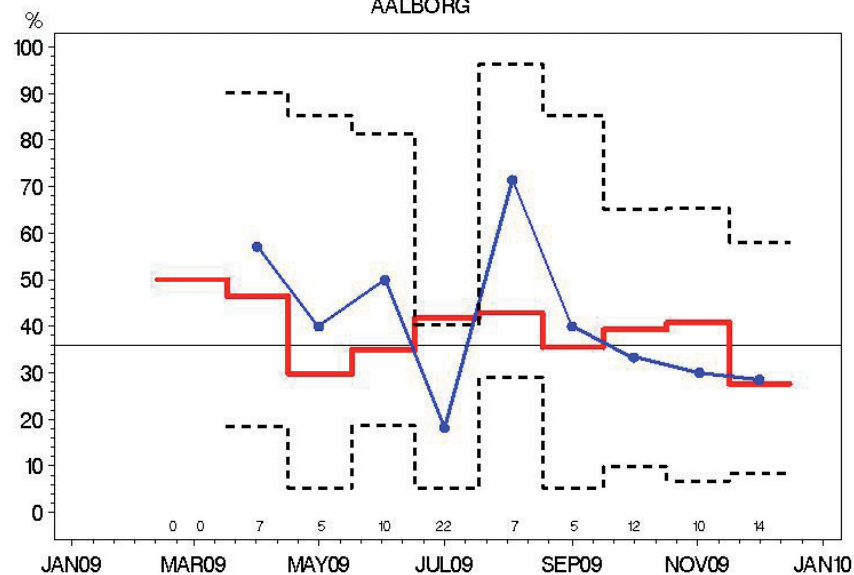

Indikator 2: Præoperativ diagnose ved nålebiopsi  
AALBORG

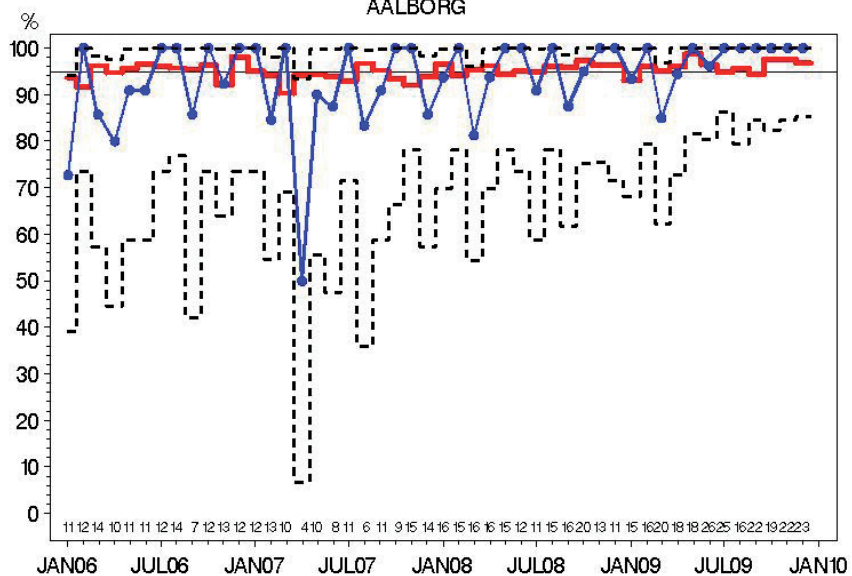

Indikator 3: Malign:Benign operationsratio  
AALBORG

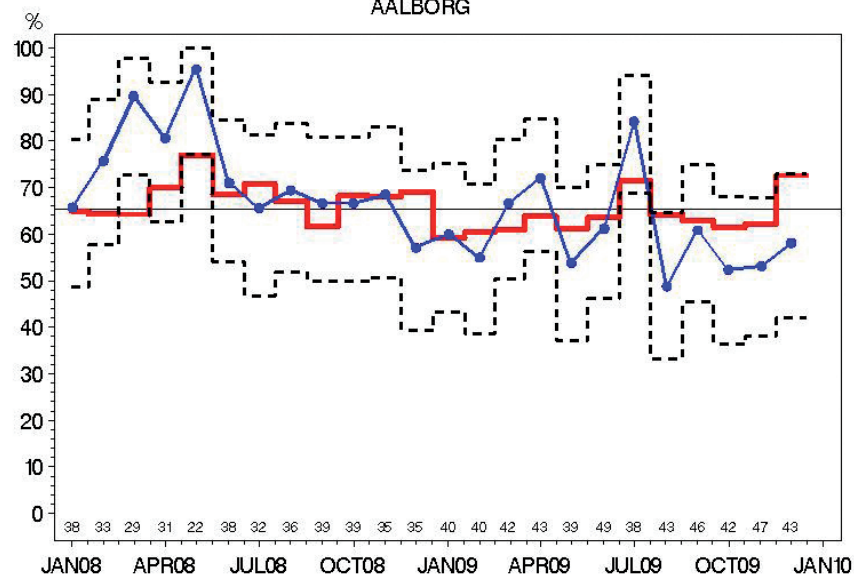

Indikator 4: N—neg ved SN  
AALBORG

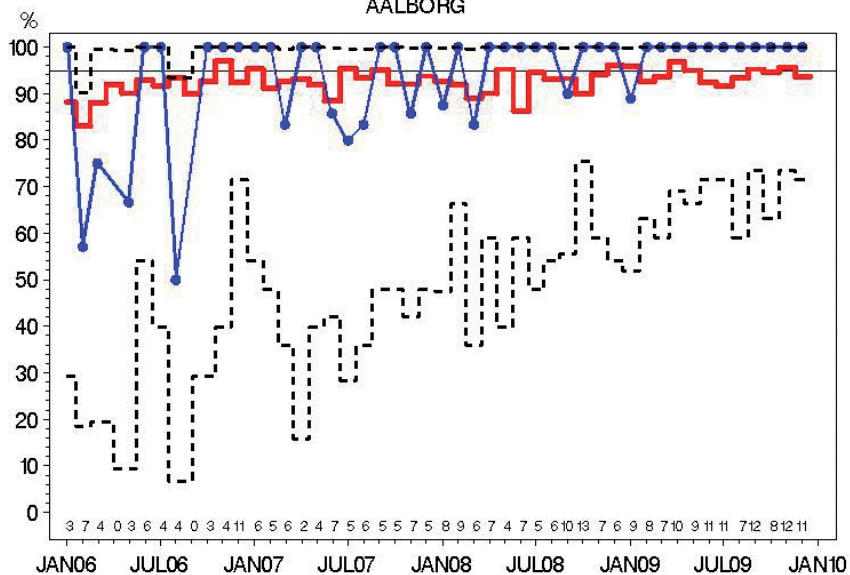

Indikator 5: N—pos med  $\geq 10$  udtagne nodes  
AALBORG

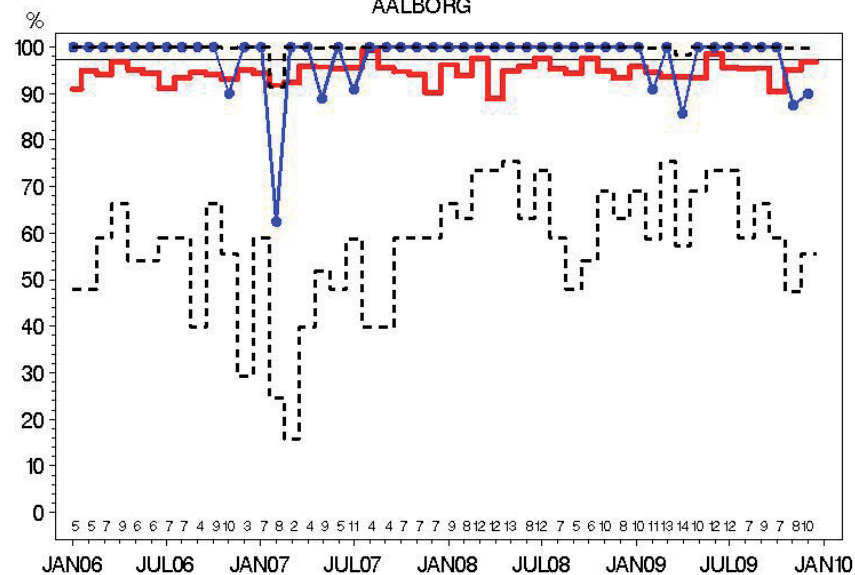

Indikator 6—T1: Brystbevarende operation  
AALBORG

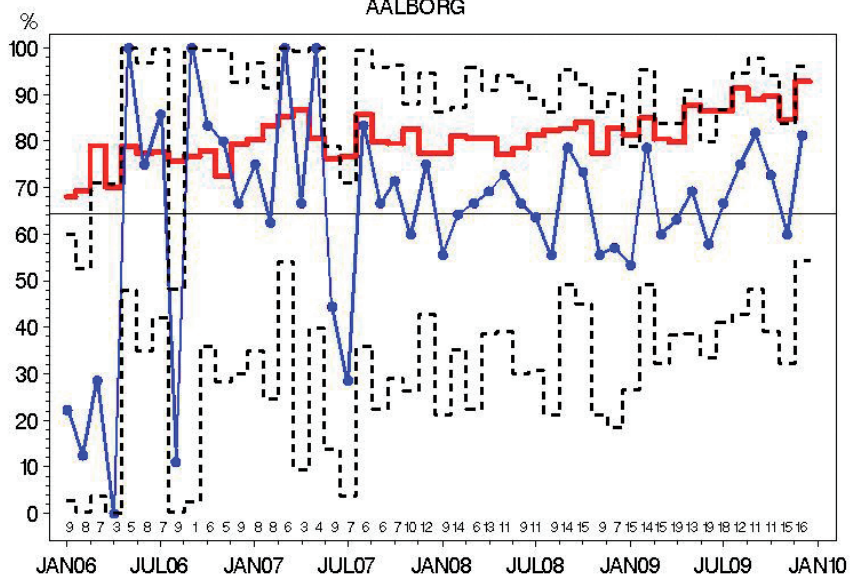

Indikator 6—T2: Brystbevarende operation  
AALBORG

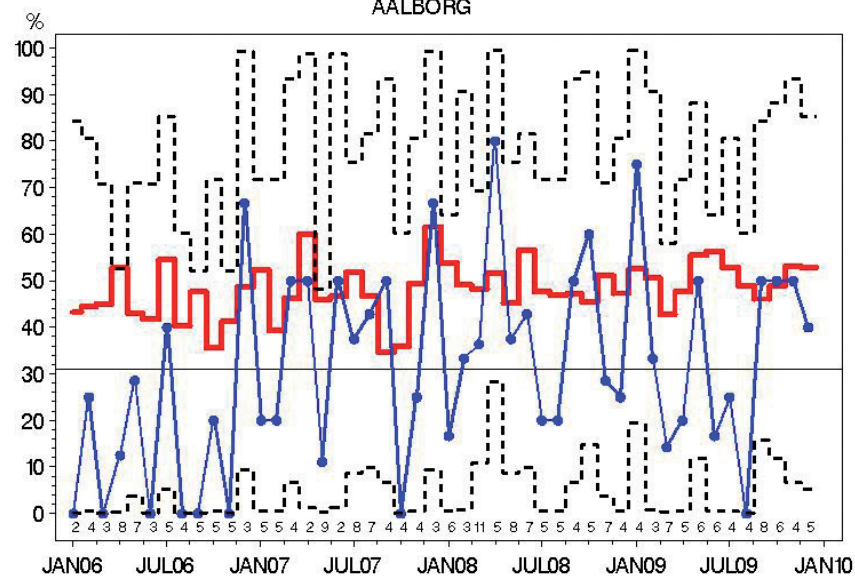



Indikator 7: Indberetning til DBCG register

AALBORG

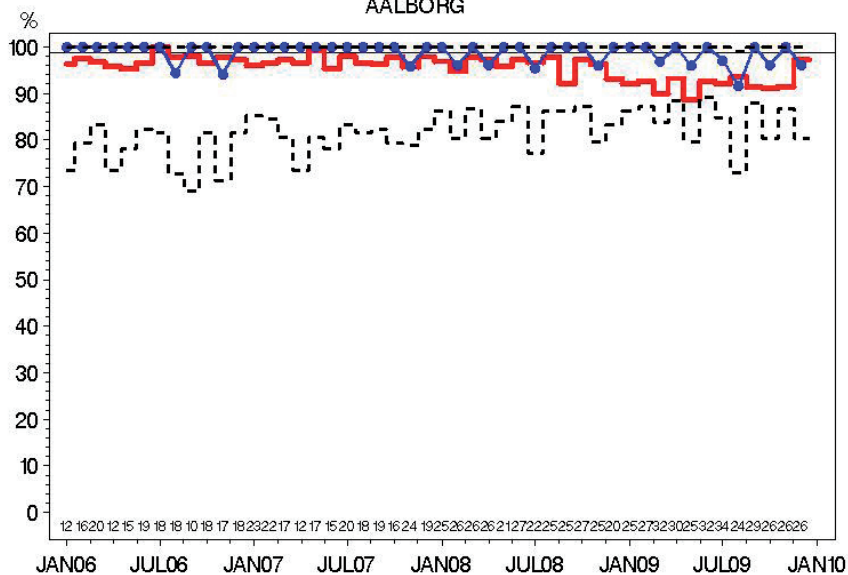

Indikator 8: Højrisiko-patienter i adjuverende onkologisk behandling

AALBORG

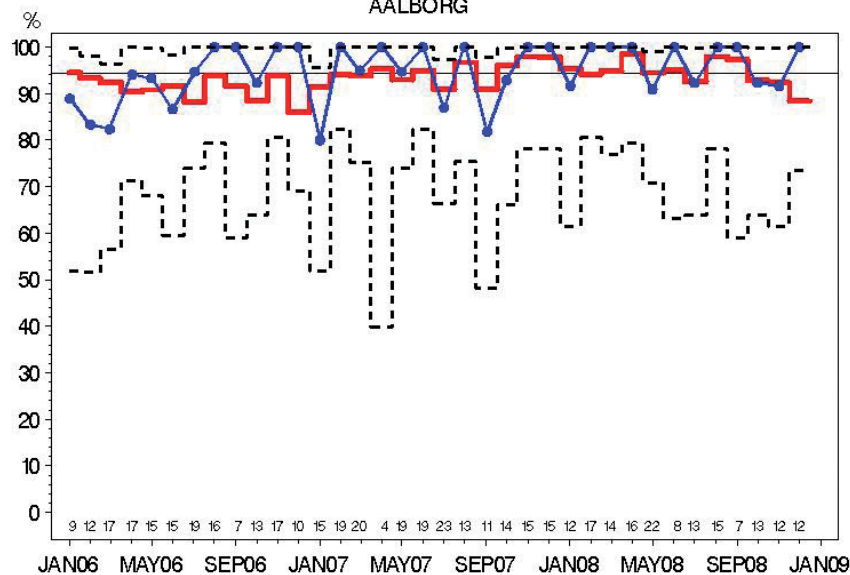

Indikator 9: Patienter der gennemfører DBCGs kontrolprogram

AALBORG

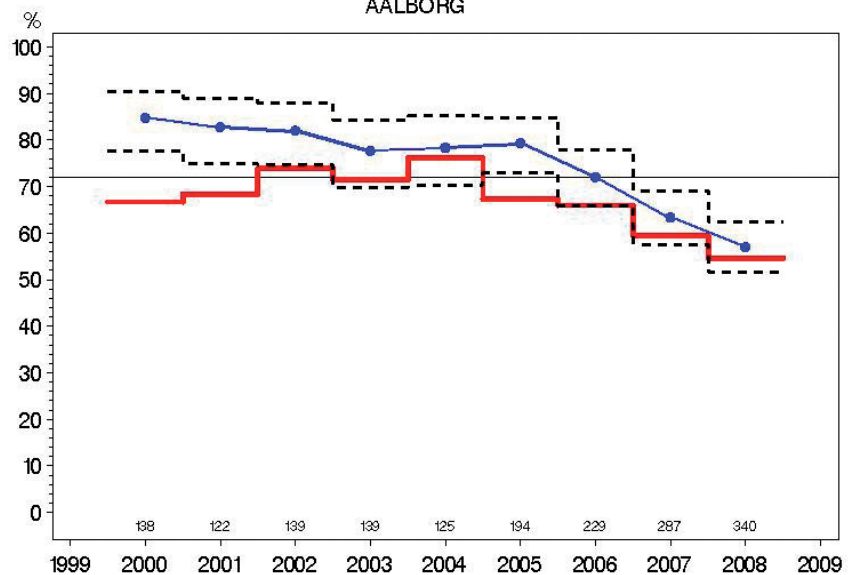

Indikator 9 HR: Højrisiko ppt. der gennemfører DBCG kontrolprogram

AALBORG

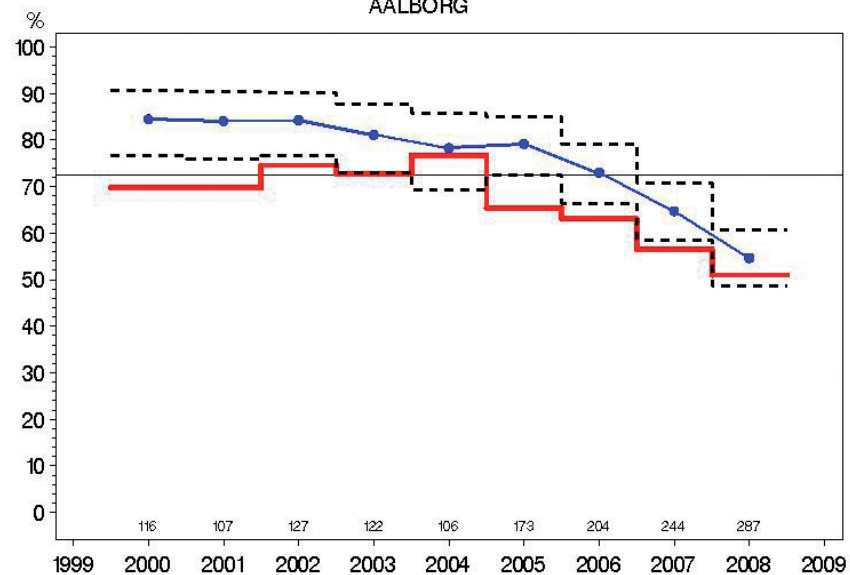

Indikator 9 LR: Lavrisiko ppt. der gennemfører DBCG kontrolprogram  
AALBORG

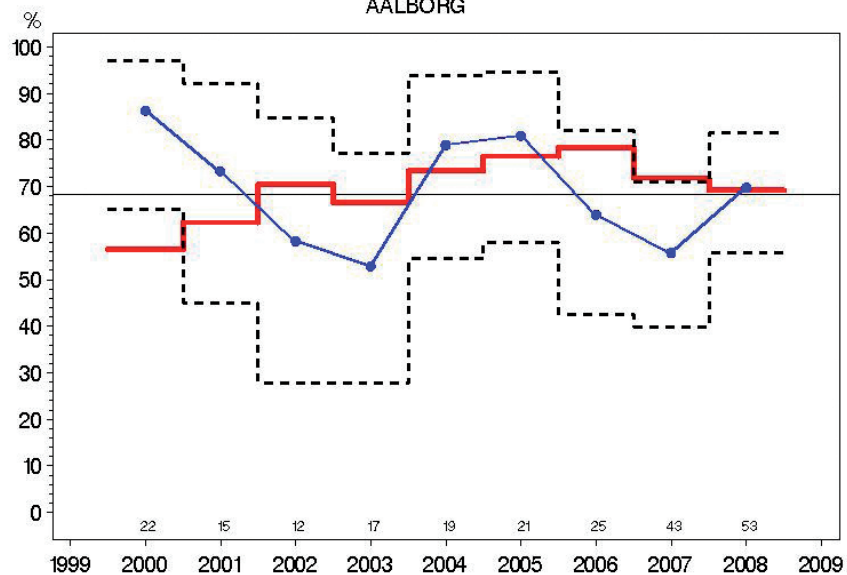

Indikator 11: Kirurgiske komplikationer ved brystkræftoperation  
AALBORG

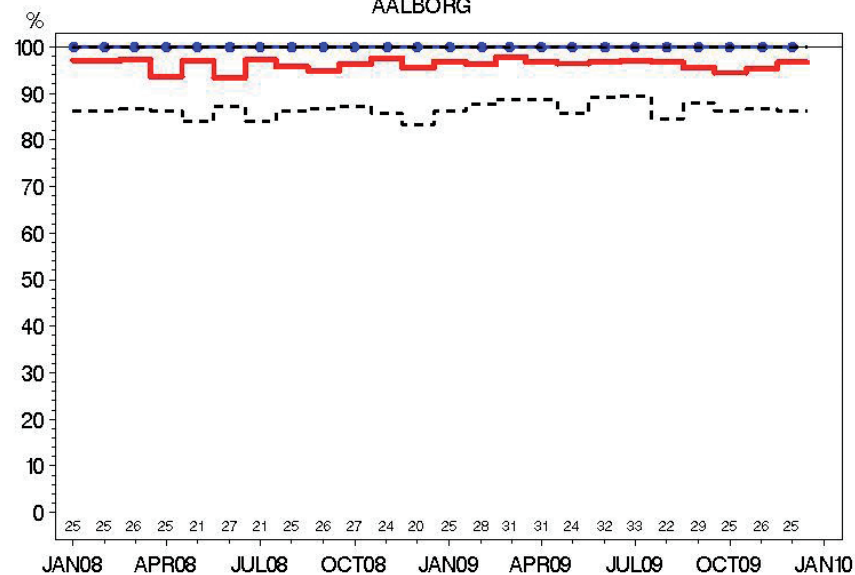

Indikator 1: Små tumorer <= 10 mm fundet ved screening  
HJØRRING

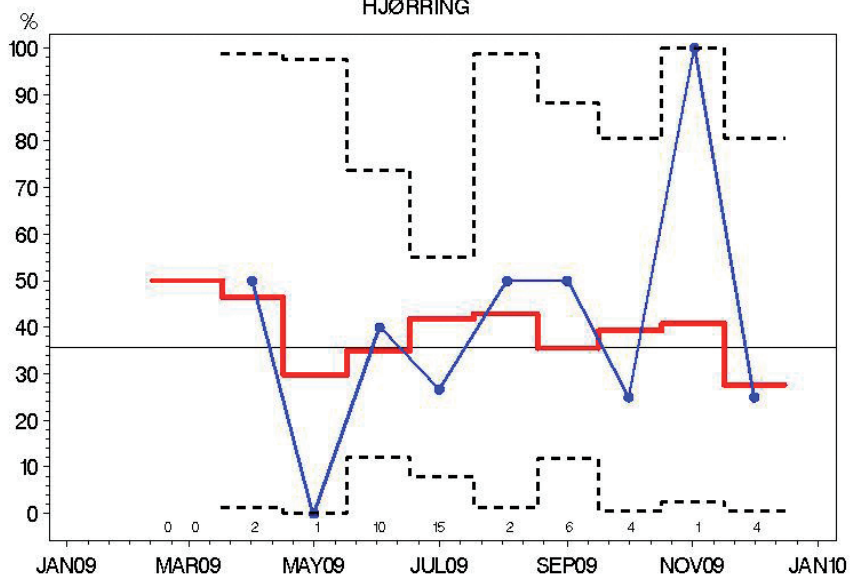

Indikator 2: Præoperativ diagnose ved nålebiopsi  
HJØRRING

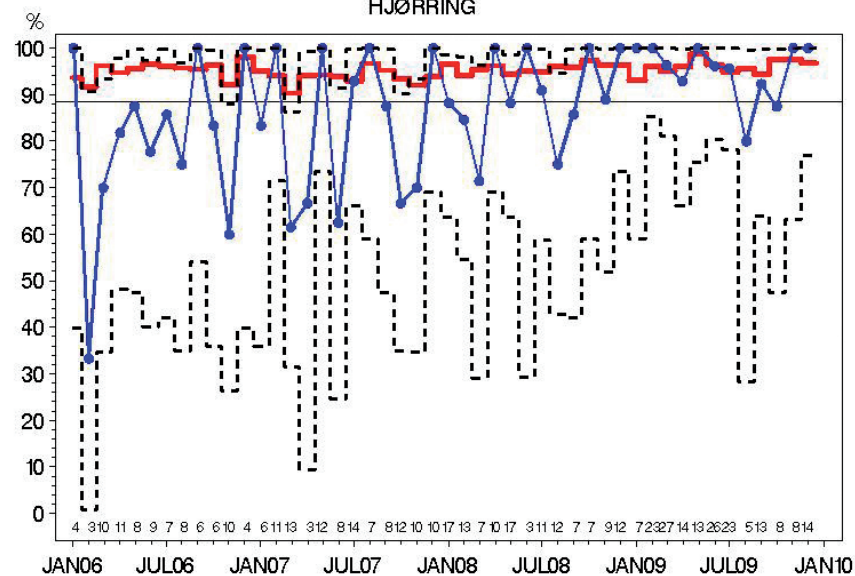

Indikator 3: Malign:Benign operationsratio  
HJØRRING

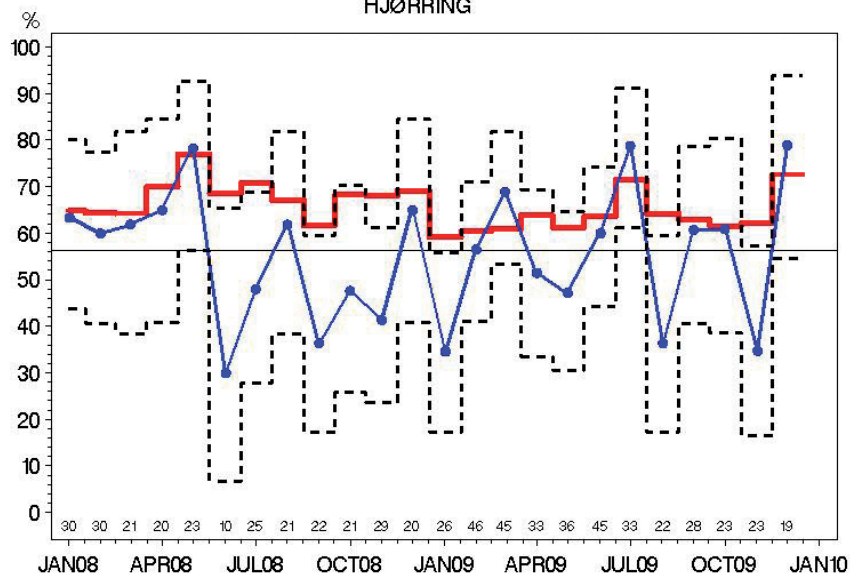

Indikator 4: N-neg ved SN  
HJØRRING

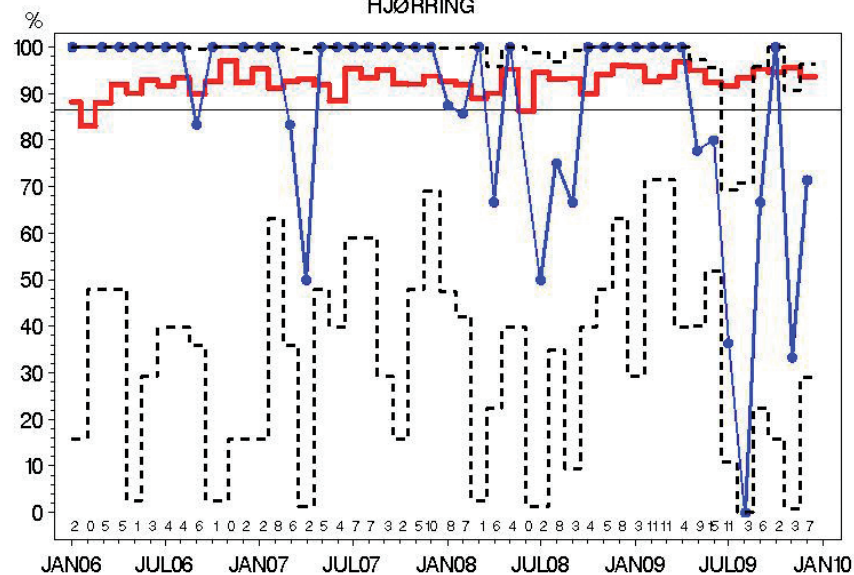

Indikator 5: N-pos med >= 10 udtagne nodes  
HJØRRING

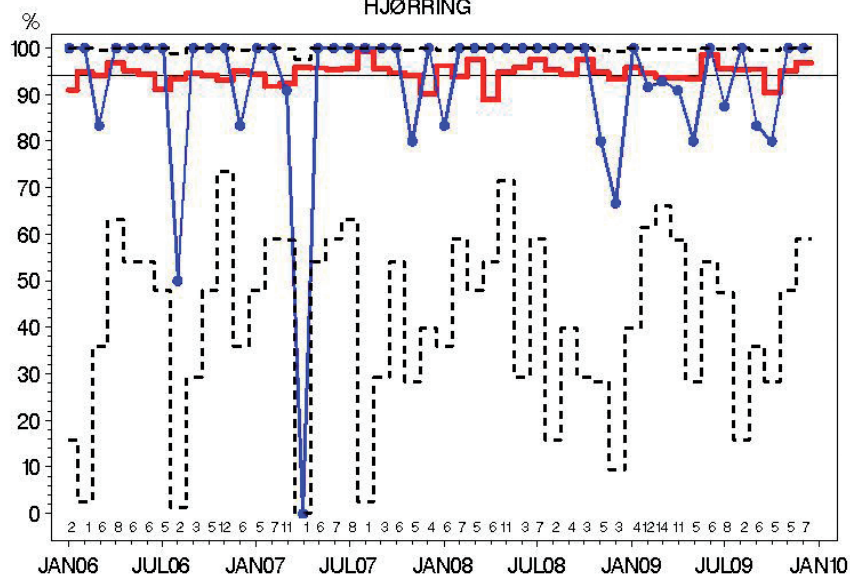

Indikator 6-T1: Brystbevarende operation  
HJØRRING

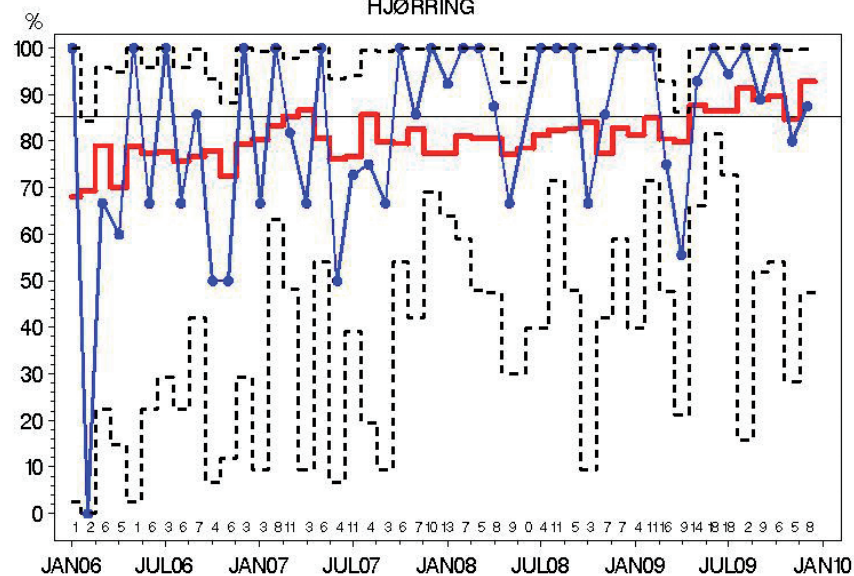

Indikator 6—T2: Brystbevarende operation  
HJØRRING

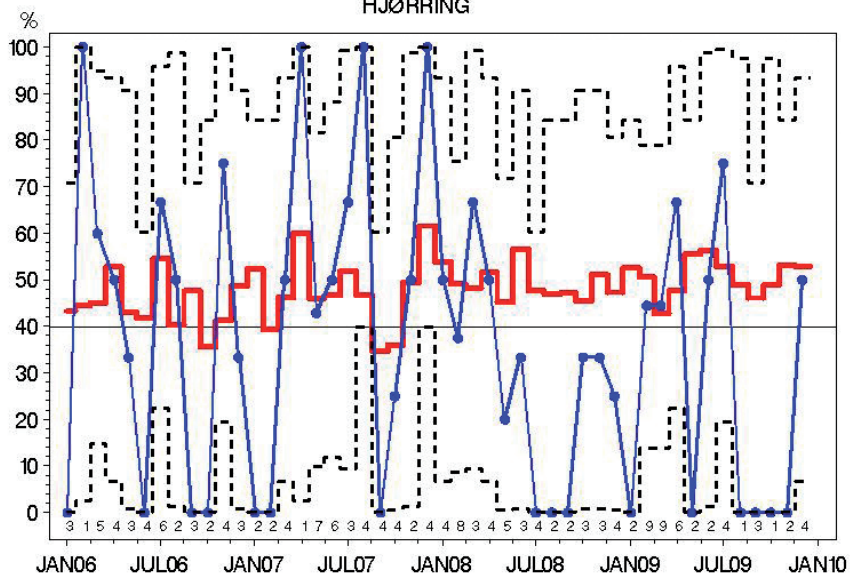

Indikator 7: Indberetning til DBCG register  
HJØRRING

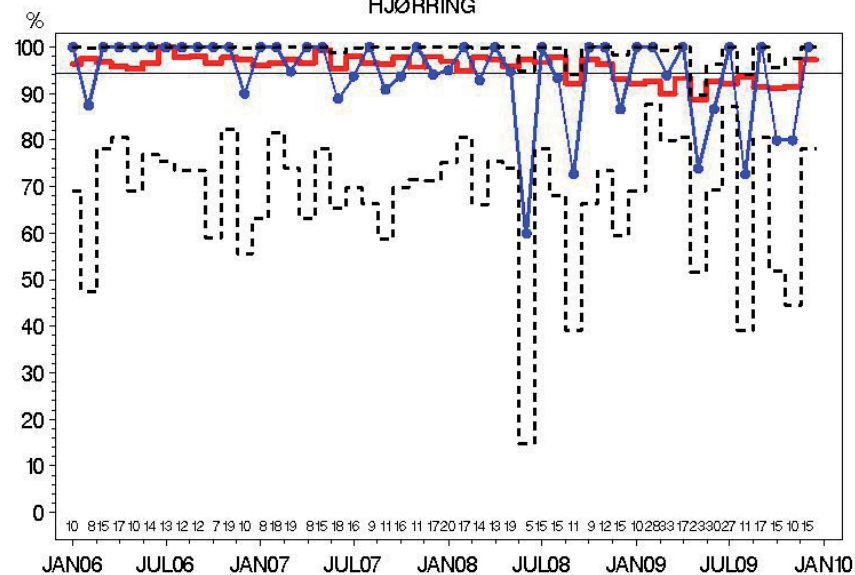

Indikator 9: Patienter der gennemfører DBCGs kontrolprogram  
HJØRRING

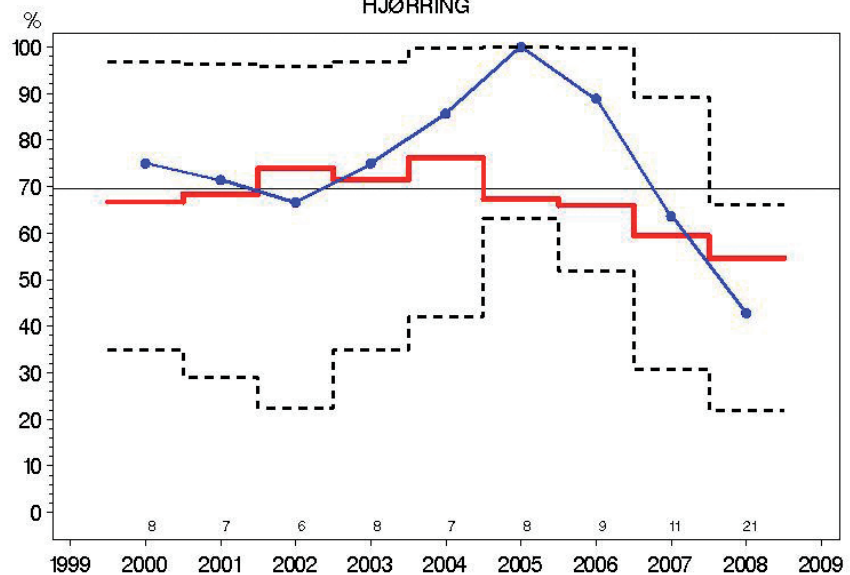

Indikator 9 LR: Lavrisiko ppt. der gennemfører DBCG kontrolprogram  
HJØRRING

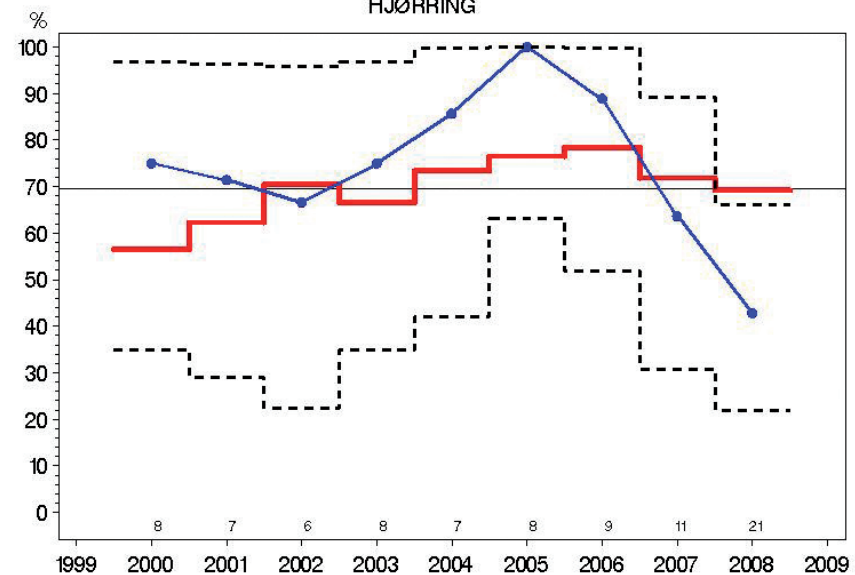

Indikator 11: Kirurgiske komplikationer ved brystkræftoperation  
HJØRRING

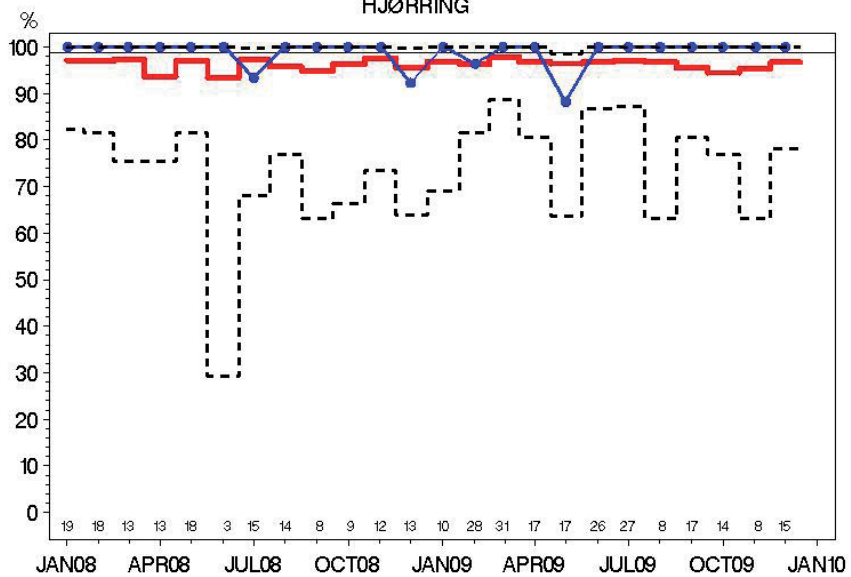

Indikator 3: Malign:Benign operationsratio  
ANDRE AFD

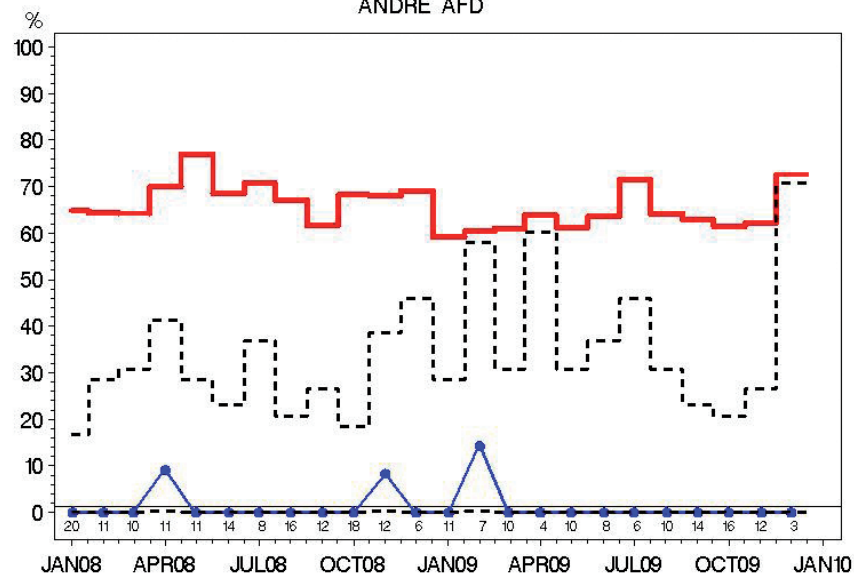

## DBCG | Danish Breast Cancer Cooperative Group

Databearbejdning til denne indikatorrapport for 2009 for Landsdækkende Klinisk Kvalitetsdatabase for Brystkræft, er foretaget af Susanne Møller og Karsten Bjerre, DBCG's sekretariat.

**Peer Christiansen**

Professor, dr. med.  
Århus Sygehus  
Formand for DBCG's bestyrelse  
email: peerchri@rm.dk

**Susanne Møller**

Ledende statistiker, M.Sc.stat  
DBCG  
email: sm@dbcg.dk

**Karsten D Bjerre**

Cand. agro, Ph.d.  
DBCG  
email: kb@dbcg.dk

DBCG sekretariatet  
Strandboulevarden 47 C  
2100 Kbh Ø  
email: dbcg@dbcg.dk  
Tlf.: 35386530

Post-adresse:  
DBCG sekretariatet  
Rigshospitalet, afsnit 2501  
Blegdamsvej 9  
2100 Kbh Ø